

# E. P. FERRIS & ASSOCIATES, INC.

Consulting Civil Engineers and Surveyors  
880 King Avenue, Columbus Ohio, 43212

(PH) 614-299-2999  
(FX) 614-299-2992

## BOUNDARY SURVEY

Situated in the State of Ohio, County of Franklin, City of Columbus, in Section 6,  
Township 5, Range 22, Refugee Lands, being part of Lot Nos. 7 and 8 of Harrison  
Park, Plat Book 108 Pg. 56

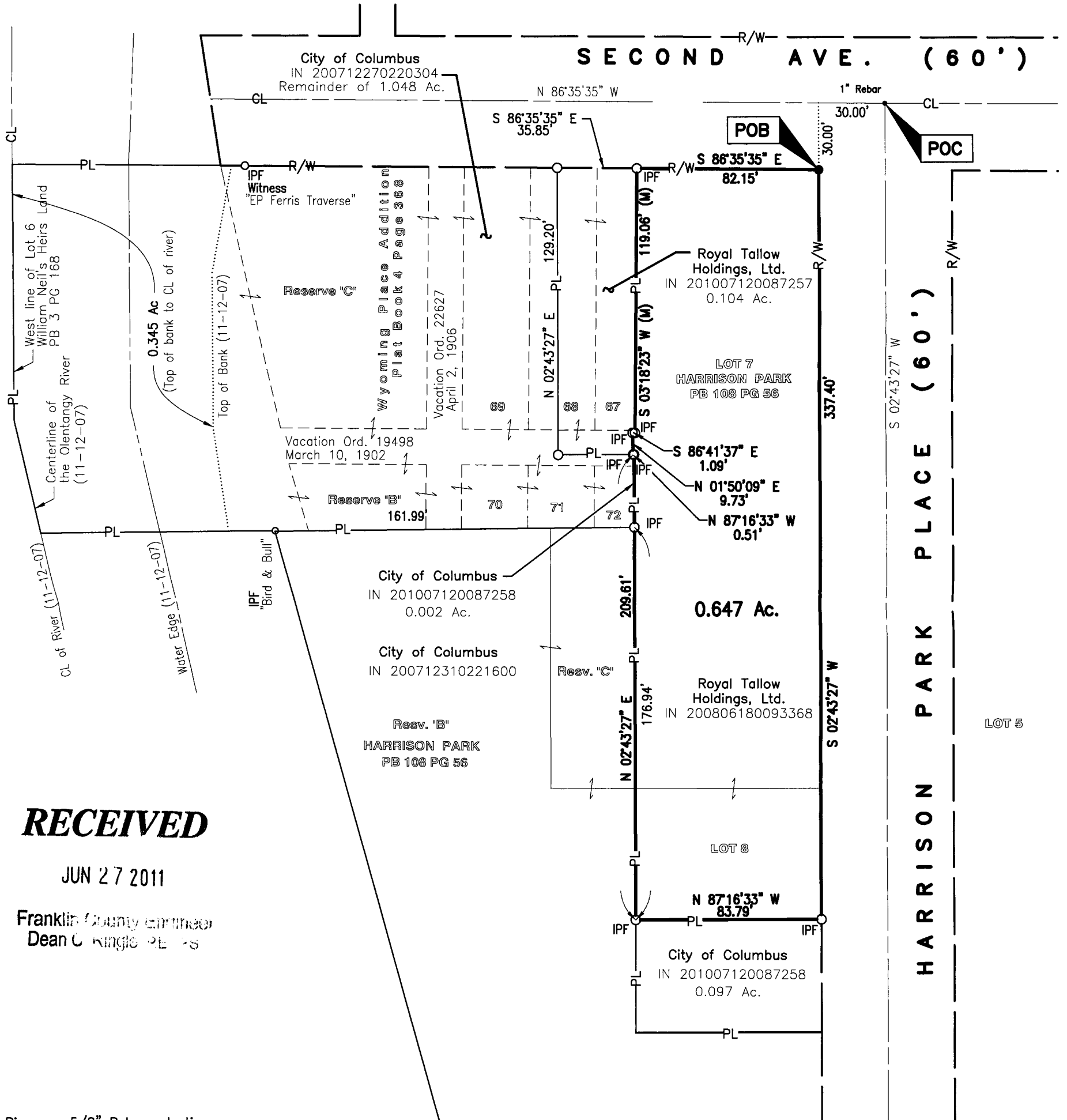

**RECEIVED**

JUN 27 2011

Franklin County Engineer  
Dean C. Kingle P.E.

All Set Iron Pins are 5/8" Rebar, plastic capped with "E.P. FERRIS SURVEYOR 8230" inscribed on top.

All monuments found are in good condition unless otherwise noted.

**Legend**

- PL Property Line
- R/W Right-of-Way
- POB Point of Beginning
- POC Point of Commencement
- Iron Pin Found (IPF)
- Iron Pin Set

**BASIS OF BEARING:**

Bearings are based upon Harrison Park as recorded in Plat Book 108 Page 56, the westerly right-of-way of Perry Street, bearing South 02° 43' 27" West, and all other bearings upon this meridian.

We hereby certify that the foregoing Boundary Survey was prepared from actual field measurements in accordance with Chapter 4733-37 Ohio Administrative Code.

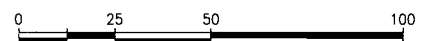

Scale: 1" = 50'



BY: *Matthew E. Ferris*  
Matthew E. Ferris, P.E., P.S.  
Registered Surveyor No. 8230 Date

DRWN BY CDM CHK BY MEF DATE 06-22-11

708545