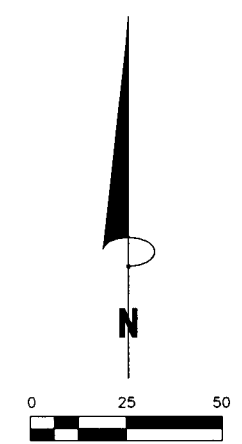
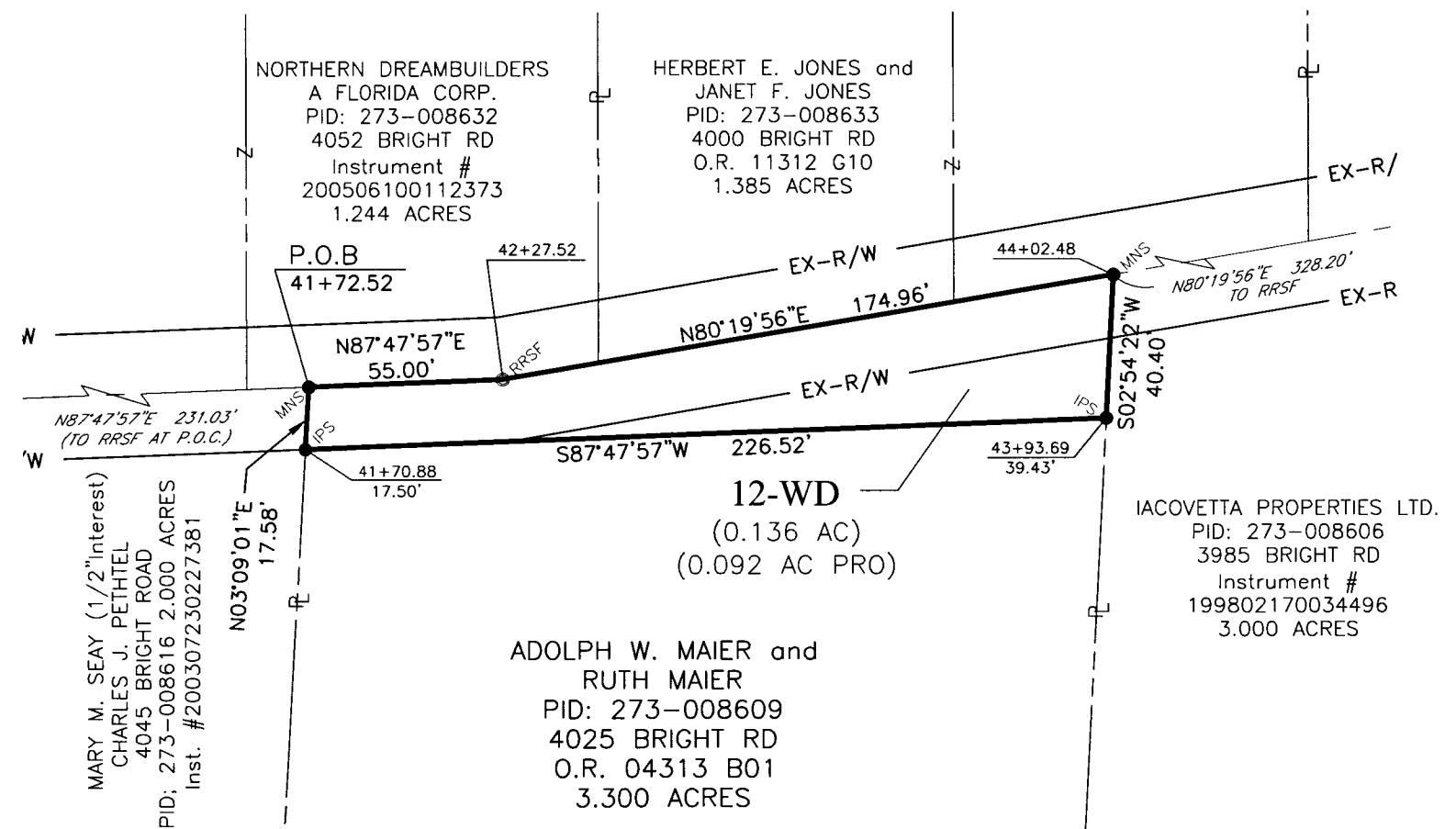

EXHIBIT A  
 State of Ohio, Franklin County, City of Dublin,  
 T 2 N, R 19 W, USML, Qtr Twp 2, LOT #11



**RECEIVED**

MAY 16 2011

Franklin County Engineer  
 Dean C. Ringle, P.E.

Burgess & Niple 5085 Reed Road, Columbus, Ohio 43220 (614) 459-2050		
Survey for: <b>CITY OF DUBLIN</b>		
ADOLPH W. MAIER and RUTH MAIER 4025 BRIGHT RD. SURVEY OF 0.136 Ac.		
Dwg: EJJ	Chk: WCL	12-22-09
Scale: 1"=50'	Sht: 3A/3	PR44959

**EXHIBIT A**  
 State of Ohio, Franklin County, City of Dublin,  
 T 2 N, R 19 W, USML, Qtr Twp 2, LOT #11

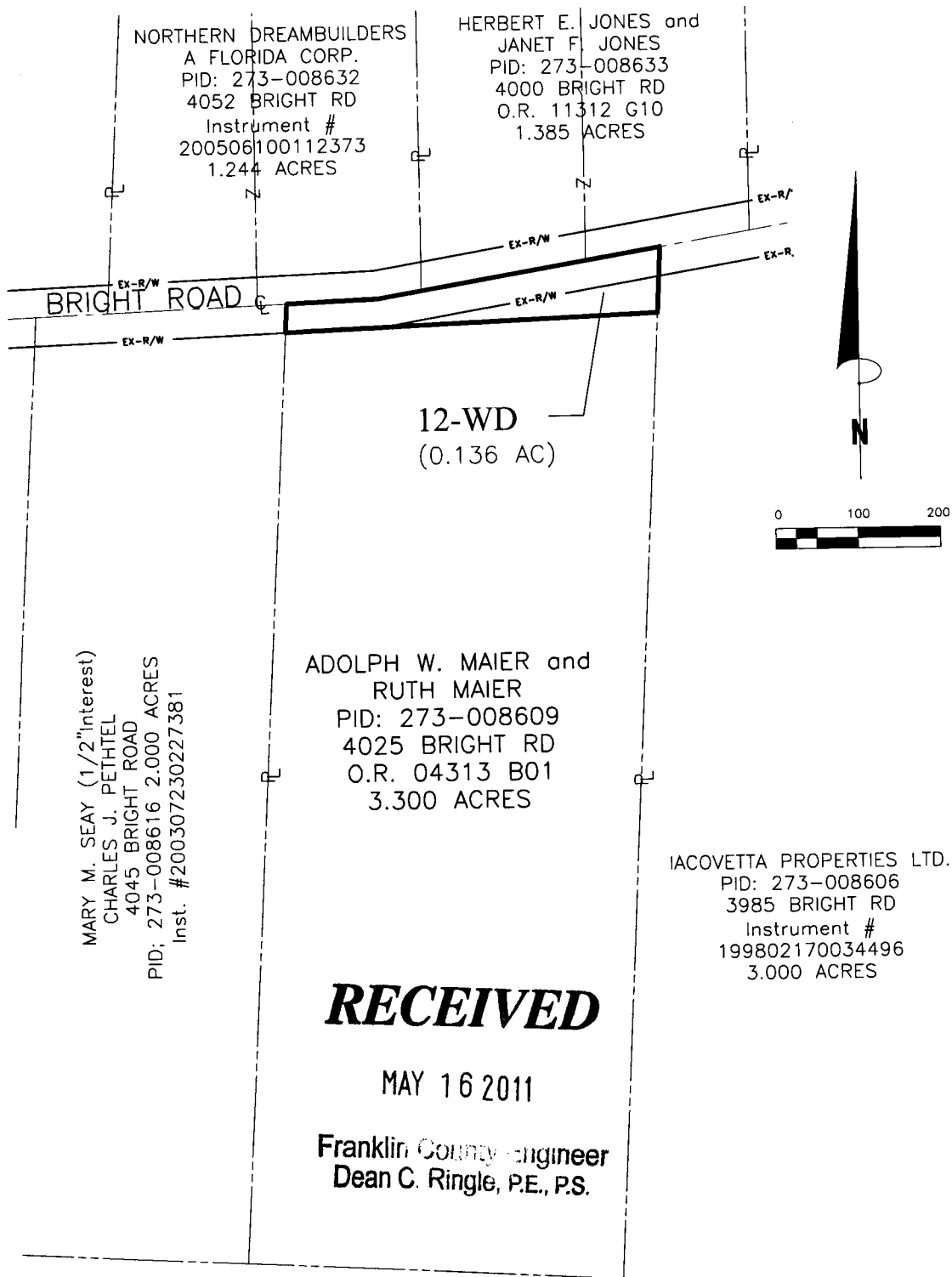

**LEGEND**

- Monument Found
  - RRSF Railroad Spike Found
  - PKF PK NAIL Found
  - PKS PK NAIL SET
  - DHF DHF Drilled Hole Found
  - IPF Iron Pin Found
  - IPS Iron Pin Set-5/8" x 30" rebar set with plastic I.D. cap: "LEROY 7664"
- ( ) parenthesis indicates record dimension if different than measured.
- P.O.B -Point Of Beginning  
 P.O.C -Point Of Commencement
- McKITRICK PROPERTIES, INC.**  
 3865 BRIGHT ROAD  
 PID: 273-008610  
 O.R. 12527 J16  
 34.314 ACRES

<b>Burgess &amp; Niple</b> 5085 Reed Road, Columbus, Ohio 43220 (614) 459-2050		
Survey for: <b>CITY OF DUBLIN</b>		
<b>ADOLPH W. MAIER and</b> <b>RUTH MAIER</b> 4025 BRIGHT RD. SURVEY OF 0.136 Ac.		
Dwg: EJJ	Chk: WCL	12-22-09
Scale: 1"-200'	Sht: 3 / 3	PR44959