



Evans, Mechwart, Hambleton & Tilton, Inc.
Engineers • Surveyors • Planners • Scientists
5500 New Albany Road, Columbus, OH 43054
Phone: 614.775.4500 Toll Free: 888.775.3648
emht.com

SURVEY OF ACREAGE PARCELS

QUARTER TOWNSHIP 1, TOWNSHIP 1, RANGE 18

UNITED STATES MILITARY LANDS

CITY OF COLUMBUS, COUNTY OF FRANKLIN, STATE OF OHIO

Date: May 6, 2011

Scale: 1" = 60'

Job No: 2011-0595

BASIS OF BEARINGS:

Bearings are based on the Ohio State Plane Coordinate System as per NAD83 South Zone (1986 Adjustment). Control for bearings was from coordinates for Franklin County Geodetic Survey Monuments CLARK and CLARK AZIMUTH, having a bearing of North 00° 39' 58" East, established by the Franklin County Engineering Department, using Global Positioning System procedures and equipment.

SURVEY NOTE:

This survey was prepared using documents of record, prior plats of survey, and observed evidence located by an actual field survey.

FEMA NOTE:

According to the Federal Emergency Management Agency's Flood Insurance Map (dated June 17, 2008), the subject tract shown hereon lies within Zone X (areas determined to be outside of the 0.2% annual chance floodplain), Community Panel No. 39049C0186K (non-printed panel).

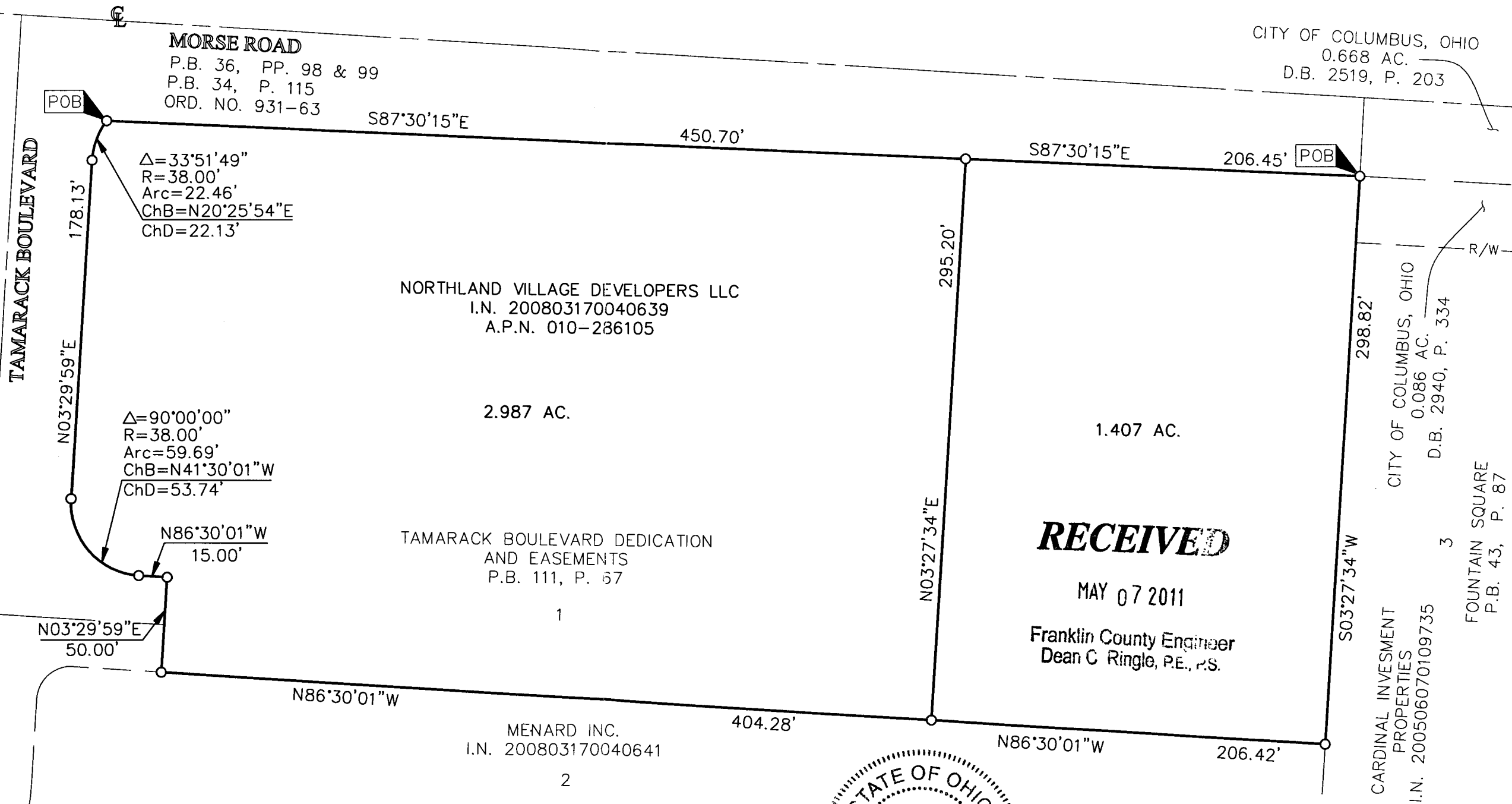

- = STONE FND.
- = MON. FND.
- = I.P. FND.
- = I.P. SET
- = MAG. NAIL FND.
- = MAG. NAIL SET
- ▲ = R.R. SPK. FND.
- △ = R.R. SPK. SET
- = P.K. NAIL FND.

I.P. Set are 13/16" I.D. iron pipe with cap inscribed EMHT INC

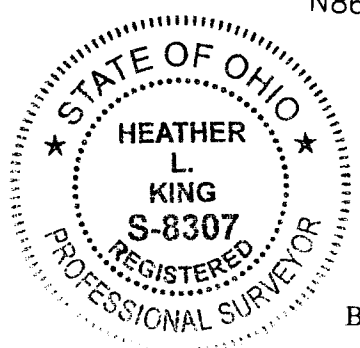
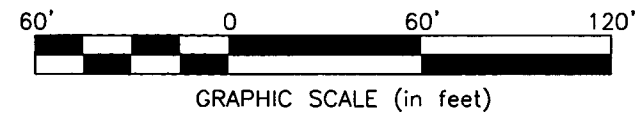

By *Heather L. King* 5/6/11
Professional Surveyor No. 8307 Date

J:\20110595\20110595SV.DWG\20110595BNDY.DWG plotted by KING, HEATHER on 5/6/2011 1:22:00 PM last saved by KING on 5/6/2011 1:21:45 PM