

# SURVEY OF ACREAGE PARCELS

SECTION 1, TOWNSHIP 2, RANGE 19  
 UNITED STATES MILITARY LANDS  
 CITY OF COLUMBUS, COUNTY OF FRANKLIN, STATE OF OHIO

**RECEIVED**

MAY 11 2011

Franklin County Engineer  
 Dean C. Ringle, P.E., P.S.

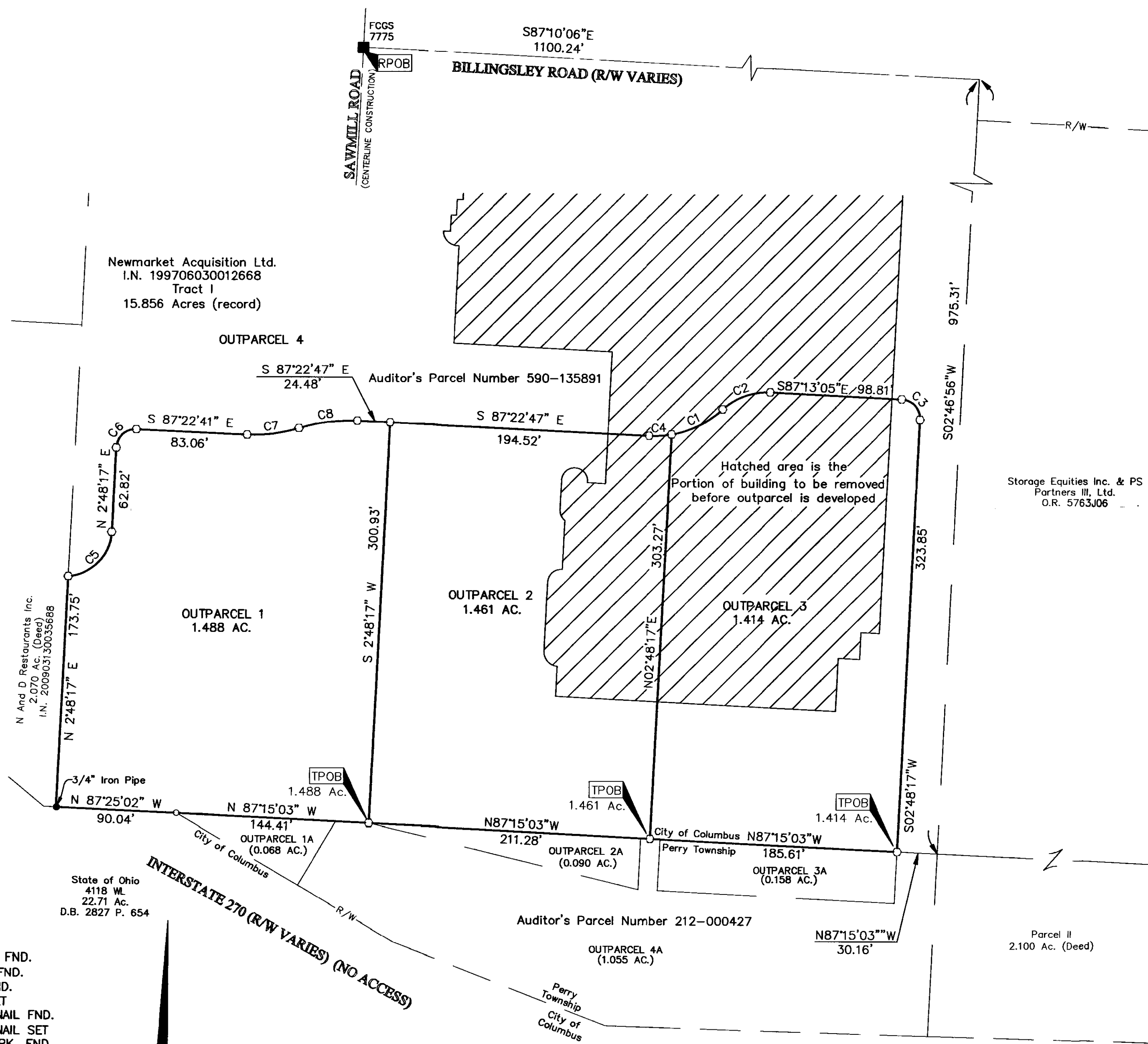

CURVE TABLE					
CURVE	DELTA	RADIUS	ARC	CH BRG	CH
C1	32°17'48"	76.50'	43.12'	N 63°48'17" E	42.55'
C2	45°07'32"	49.50'	38.99'	N 70°13'09" E	37.99'
C3	90°01'22"	14.50'	22.78'	S 42°12'24" E	20.51'
C4	12°40'02"	76.50'	16.91'	N 86°17'12" E	16.88'
C5	82°09'52"	35.50'	50.91'	N 43°53'13" E	46.66'
C6	89°48'59"	14.50'	22.73'	N 47°42'46" E	20.47'
C7	20°12'03"	111.50'	39.31'	N 82°31'14" E	39.11'
C8	20°12'00"	125.50'	44.25'	N 82°31'13" E	44.02'

**BASIS OF BEARINGS:**  
 The bearings shown hereon are based on the Ohio State Plane Coordinate System South Zone as per NAD83 (1986 Adjustment). A bearing of South 87° 10' 39" East was established for the southerly right-of-way of Billingsley Road from GPS observations of Franklin County Engineering Department monuments FCGS 7772 and FCGS 7769.

**FEMA NOTE:**  
 According to the Federal Emergency Management Agency's Flood Insurance Rate map (dated June 17, 2008), the subject tract shown hereon lies within Zone X (areas determined to be outside 500-year flood plain) Map Number 39049C0152K.

**SURVEY NOTE:**  
 Occupation, in general, fits survey.

**SURVEY NOTE:**  
 This survey was prepared using documents of record, prior plats of survey, and observed evidence located by an actual field survey.

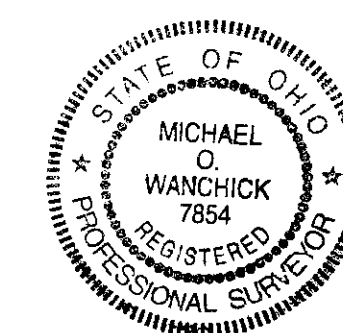

By *Michael O. Wanchick* 5/10/11  
 Michael O. Wanchick  
 Professional Surveyor No. 7854

<p>Evans, Mechwart, Hambleton &amp; Tilton, Inc.                  Engineers • Surveyors • Planners • Scientists                  5500 New Albany Road, Columbus, OH 43054                  Phone: 614.775.4500 Toll Free: 888.775.3648                  emht.com</p>	Date: May 10, 2011	
	Scale: 1" = 60'	
	Job No: 2008-1154	
	Sheet: 1 of 1	
REVISIONS		
MARK	DATE	DESCRIPTION