

E-9-F

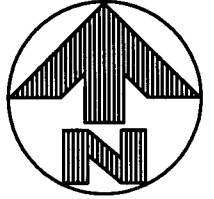

BASIS OF BEARINGS:

THE C/L OF CLEVELAND AVENUE BEING N4°00'00"E BETWEEN FCGS 5064 AND FCGS 5067

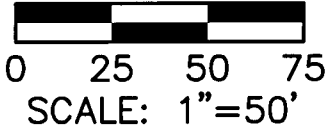

STRIMPLE AVENUE
(50' R/W)

FRANKLIN COUNTY
COMMISSIONERS
OR 2858 H-01
0.103 ACRES

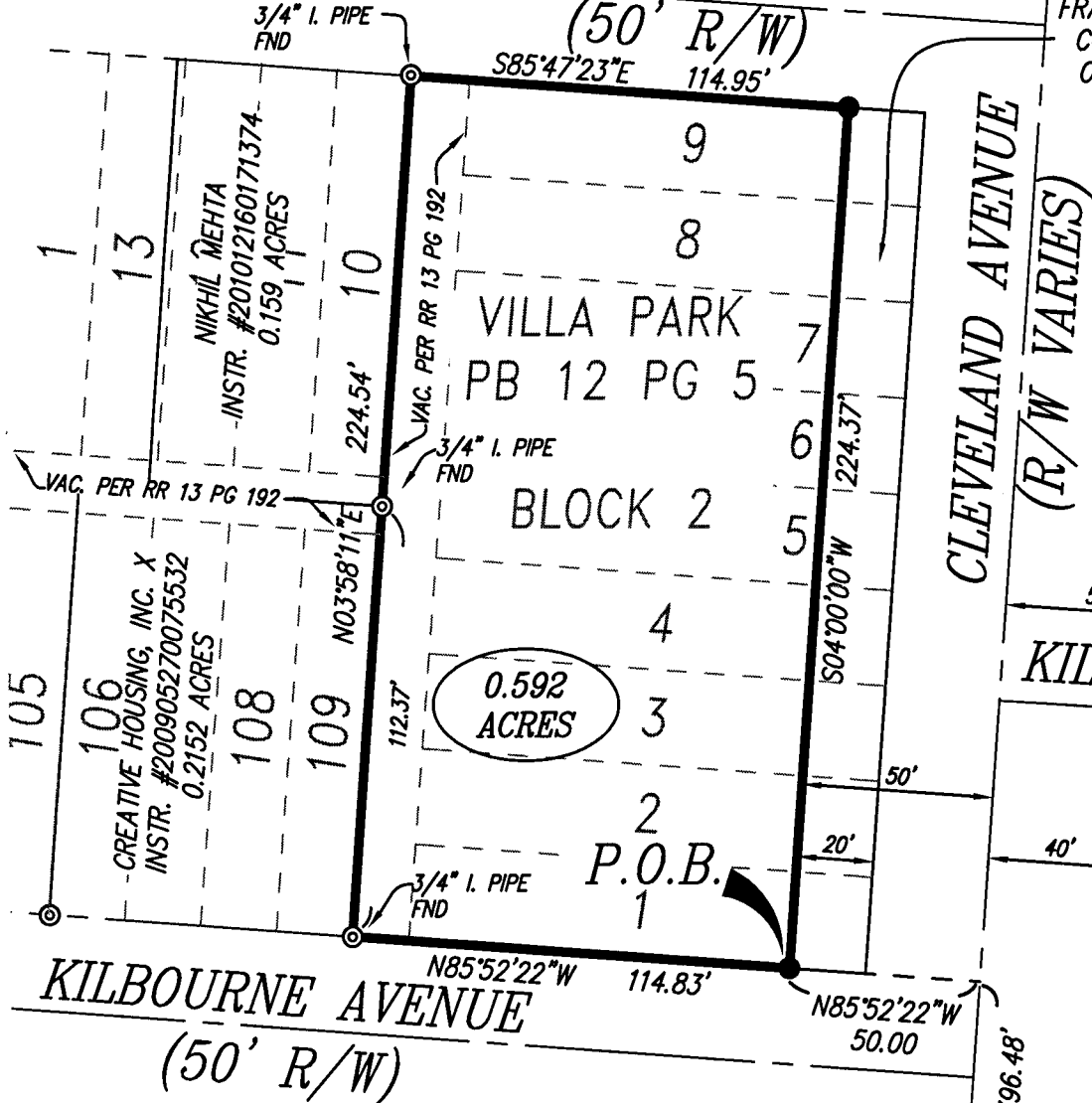

LEGEND

- MONUMENT FOUND
- 5/8" CAPPED IRON PIN SET
- ◎ 3/4" IRON PIPE FOUND

P.O.C.
FCGS 5064

I HEREBY CERTIFY THAT THIS PLAT IS BASED
UPON A FIELD SURVEY MADE UNDER MY DIRECTION.

Michael L. Keller 4/6/11
DATE

MICHAEL L. KELLER
OHIO PROFESSIONAL SURVEYOR NO. 7978

0.592 ACRE TRACT

EXHIBIT

PLAT OF SURVEY

0.592 ACRE TRACT

LANDS OF GOMEZ INVESTMENT PROPERTIES, LLC

INSTRUMENT NO. 200912310189239

CITY OF COLUMBUS, FRANKLIN CO, STATE OF OHIO

SCALE: 1"=50'

DATE: 04/06/11

DRAWN: MLK

CHECKED: MLK

JOB No. 110142.000



350 Worthington Rd. Suite B, Westerville, OH 43082
(614) 882-4311 Fax (614) 882-4479
www.KLEINGERS.com