

G-9-E

# Myers Surveying Company, Inc.

2740 East Main Street, Columbus 43209 (Bexley), Ohio

614-235-8677

FAX:614-235-4559

A Boundary Survey prepared for and certified to:

**Darwin Hanson**

**Legal Description:** Situated in The State of Ohio, County of Franklin, City of Columbus Being a 0.151 Acre Tract and a 0.191 Acre Tract, Part of Lots 6 and 7 of Mason Cooper Buckeye Subdivision Plat Book 21, Page 38

**Posted Address:** 3201 Lockbourne Road, Columbus, Ohio

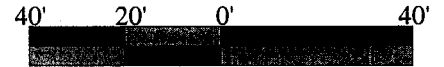
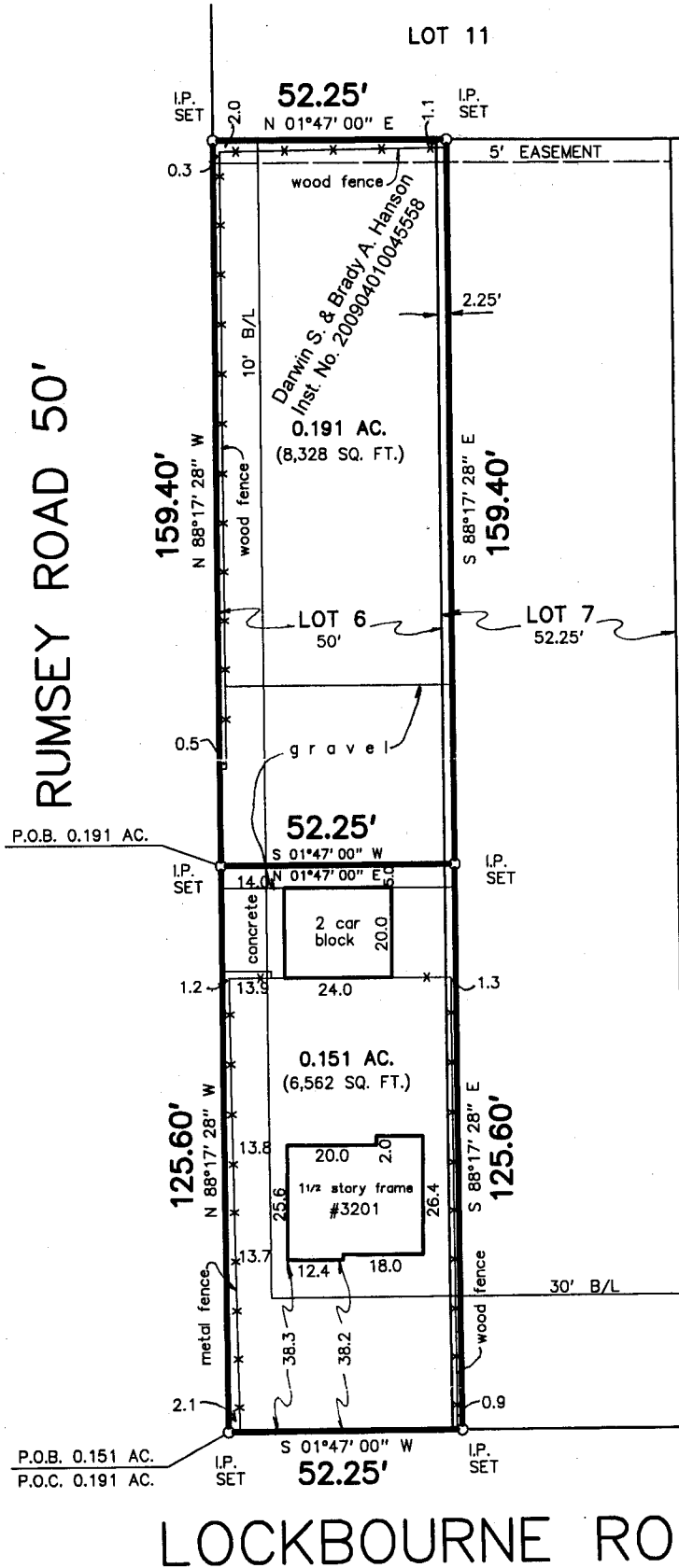

Scale 1" = 40'

Date: August 30, 2010

Revised: December 20, 2010



## RECEIVED

APR 12 2011

Franklin County Engineer  
Dean C. Ringle, P.E., P.S.

We hereby certify that the foregoing Boundary Survey was prepared from actual field measurements in accordance with Chapter 4733-37 Ohio Administrative Code. Iron pipes set are 30"x1" O.D. with an orange plastic plug inscribed "P.S. 6579", unless otherwise noted. Basis of bearings is the centerline of Lockbourne Road held as South 01° 47' 00" West per Plat Book 21, Page 38.

Myers Surveying Co., Inc.

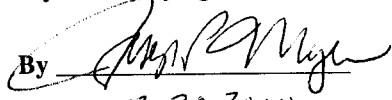
By   
 12-20-2010  
 Professional Surveyor

Myers Order No. - 2-08/19/2010  201008192	Rec. EF	Field RON	DWG DSU	Ltr. DSU	Ck.
--	------------	--------------	------------	-------------	-----