

SURVEY OF ACREAGE PARCELS

LOT 25, SECTION 13, QUARTER TOWNSHIP 1, TOWNSHIP 2, RANGE 16

UNITED STATES MILITARY LANDS

VILLAGE OF NEW ALBANY, COUNTY OF FRANKLIN, STATE OF OHIO

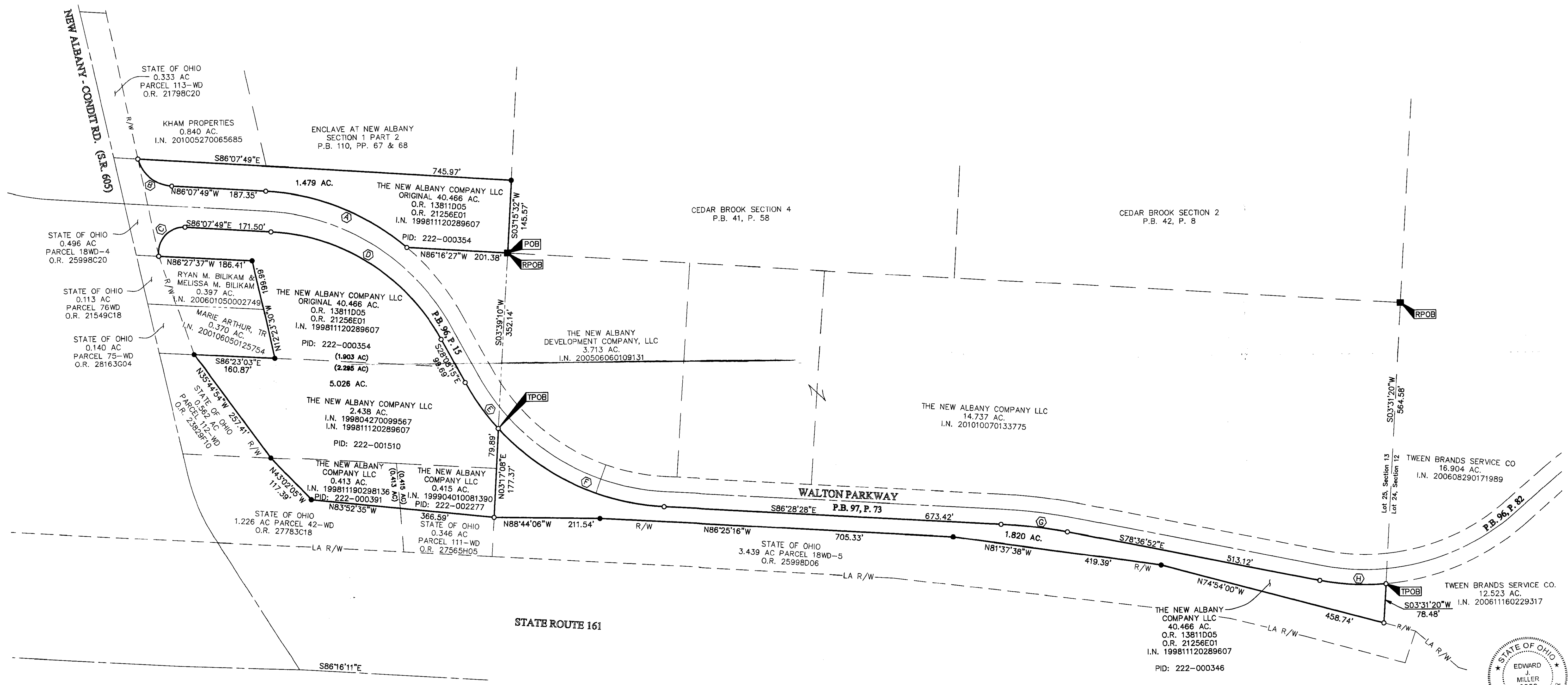

SURVEY NOTE:
This survey was prepared using documents of record, prior plats of survey, and a field survey performed by EMHT in 1999.

BASIS OF BEARINGS:
The bearings described hereon are based on the same meridian as the bearings shown for the centerline of State Route 161 on State of Ohio, Department of Transportation Plat FRA-161-16.75, LIC-161-0.00, said meridian being the meridian for the Ohio State Plane Coordinate System, South Zone as per NAD83 (1986 adjustment). A portion of the centerline of said State Route 161 has a bearing of South 86° 25' 38" East, as shown on page 35 of 64 of said FRA-161-16.75, LIC-161-0.00.

- A Δ=36°52'56"
R=480.00'
Arc=308.98'
ChB=N67°41'21"W
ChD=303.68'
- B Δ=70°31'44"
R=75.00'
Arc=92.32'
ChB=N50°51'58"W
ChD=86.60'
- C Δ=102°08'22"
R=50.00'
Arc=89.13'
ChB=N42°47'59"E
ChD=77.79'
- D Δ=57°59'34"
R=415.00'
Arc=420.05'
ChB=S57°08'02"E
ChD=402.35'
- E Δ=13°31'17"
R=480.00'
Arc=113.28'
ChB=S34°53'53"E
ChD=113.01'
- F Δ=44°48'55"
R=480.00'
Arc=375.44'
ChB=S64°03'59"E
ChD=365.95'
- G Δ=07°51'36"
R=970.00'
Arc=133.07'
ChB=S82°32'40"E
ChD=132.96'
- H Δ=15°48'48"
R=480.00'
Arc=132.48'
ChB=S86°31'16"E
ChD=132.06'

- = STONE FND.
 - = PERMANENT MON. SET
 - = I.P. FND.
 - = I.P. SET
 - = MAG. NAIL FND.
 - = MAG. NAIL SET
 - ▲ = R.R. SPK. FND.
 - ▲ = R.R. SPK. SET
 - = P.K. NAIL FND.
 - = P.K. NAIL SET
- I.P. Set are 13/16" I.D. iron pipe with cap inscribed EMHT INC

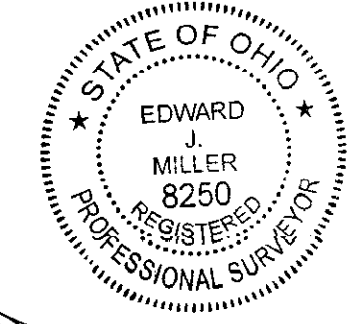
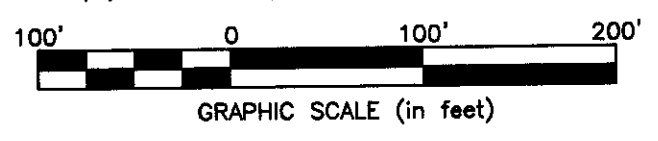

By: *[Signature]*
Professional Surveyor No. 8250 Date: 11/1/10

RECEIVED

Franklin County Engineer
Dean C. Ringle, P.E., P.S.

EMHT		Date: November 1, 2010
Evans, Mechwart, Hambleton & Tilton, Inc. Engineers • Surveyors • Planners • Scientists 3500 New Albany Road, Columbus, OH 43254 Phone: 614.775.4500 Toll free: 888.775.3648 emht.com		Scale: 1" = 100'
		Job No: 2010-1414
		Sheet: 1 of 1
REVISIONS		
MARK	DATE	DESCRIPTION
HLK	11/8/10	Revisions per county comments