

RECEIVED

6-6-A



Evans, Mechwart, Hambleton & Tilton, Inc.  
Engineers • Surveyors • Planners • Scientists  
5500 New Albany Road, Columbus, OH 43054  
Phone: 614.775.4500 Toll Free: 888.775.3648  
emht.com

JAN 20 2011

Franklin County Engineer  
Dean C. Ringle, P.E., P.S.

# SURVEY OF ACREAGE PARCELS

## PARTS OF LOTS 13, 14, 15, & 16

### NATHANIEL MERION'S SUBDIVISION P.B 1, P. 305 CITY OF COLUMBUS, COUNTY OF FRANKLIN, STATE OF OHIO

Date: January 20, 2011

Scale: 1" = 50'

Job No: 2010-0722

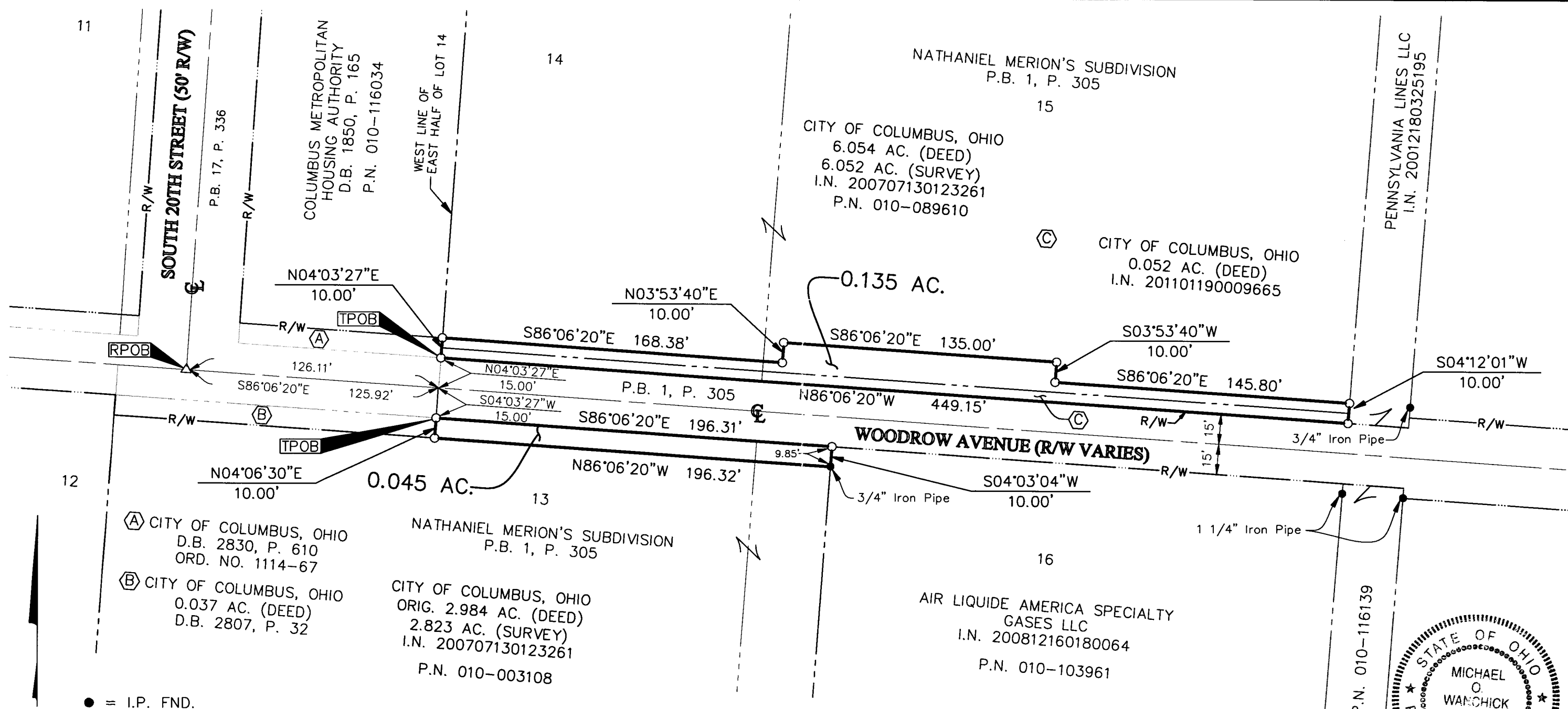

● = I.P. FND.  
○ = I.P. SET  
△ = R.R. SPK. SET

I.P. Set are 13/16" I.D. iron pipe with cap inscribed EMHT INC

50 0 50 100  
GRAPHIC SCALE (in feet)

**BASIS OF BEARINGS:**  
The bearings herein are based on the centerline of Woodrow Avenue, having a bearing of North 86° 06' 20" West, and referenced to the Ohio State Plane Coordinate System, South Zone, NAD 83 (1986) from a field traverse which was tied (referenced) to said bearing system by GPS observations to Frank 143 and Frank 43 and observations of selected CORS base stations in the National Spatial Reference System.

**SURVEY NOTE:**  
This survey was prepared using documents of record, prior plats of survey, and observed evidence located by an actual field survey.

Occupation, in general, fits survey.

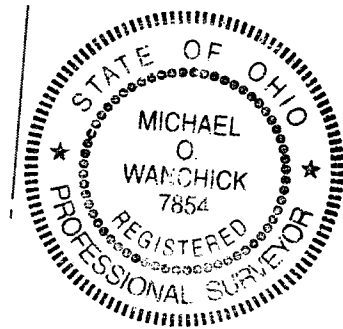

by Michael O. Wanchick 1/20/11  
Michael O. Wanchick  
Professional Surveyor No. 7854  
Date