

SURVEY FOR
HENRIETTA PFEIFER
RANGE 21W, TOWNSHIP 11N, SECTION 24, MATHEW'S SURVEY OF THE CONGRESS LANDS,
VILLAGE OF CANAL WINCHESTER, FRANKLIN COUNTY, OHIO

Scale 1" = 200' Date 10-13-08 P.B. P. O.R. 34989P. H-15 Drawn By SRV

RECEIVED

FEB 28 2011

Franklin County Engineer
Dean C. Ringle, P.E., P.S.

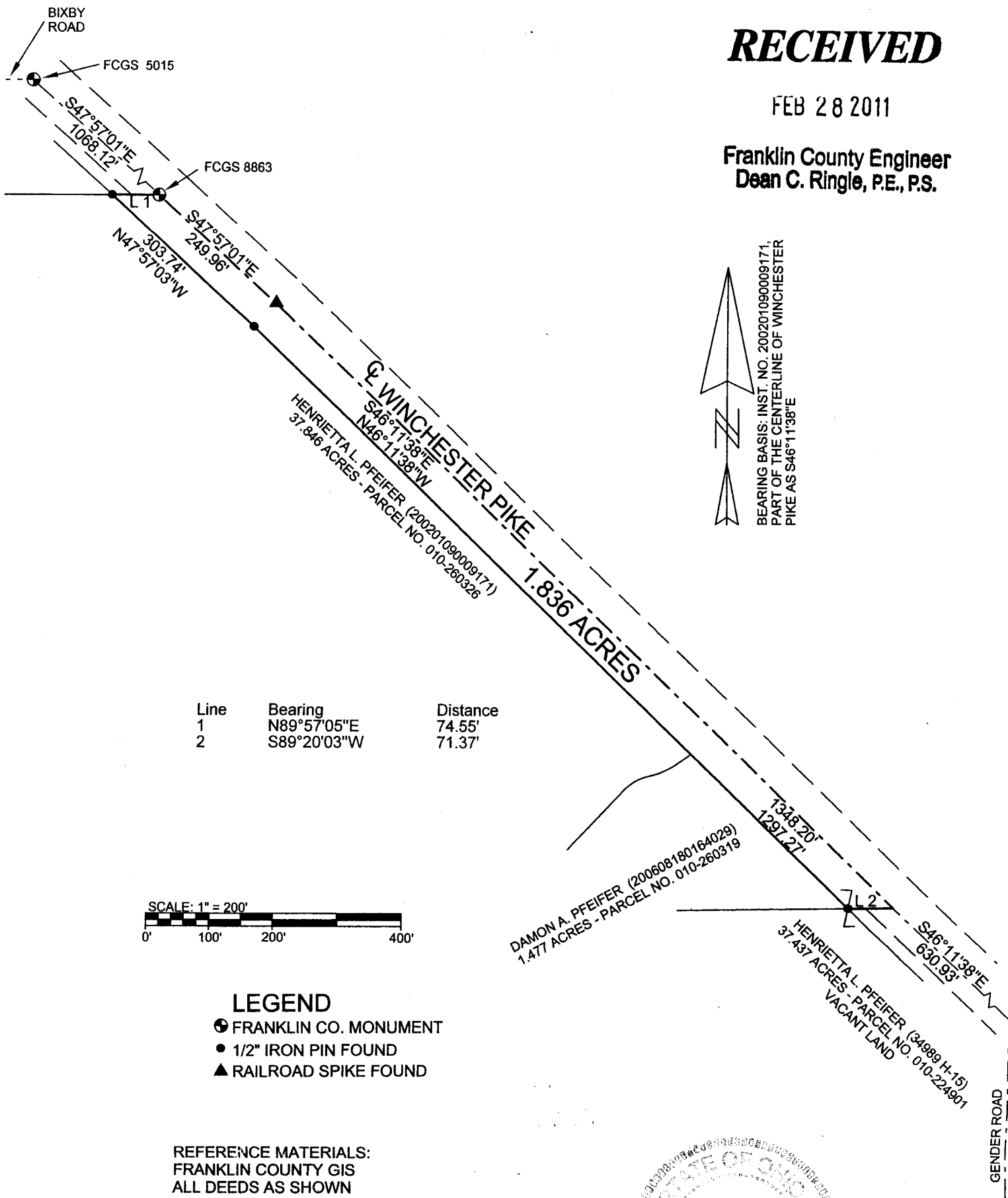

Line	Bearing	Distance
1	N89°57'05"E	74.55'
2	S89°20'03"W	71.37'



LEGEND

- FRANKLIN CO. MONUMENT
- 1/2" IRON PIN FOUND
- ▲ RAILROAD SPIKE FOUND

REFERENCE MATERIALS:
FRANKLIN COUNTY GIS
ALL DEEDS AS SHOWN
PREVIOUS SURVEY BY VANCE SURVEYING
PREVIOUS SURVEY BY EDMUND E. BEAL

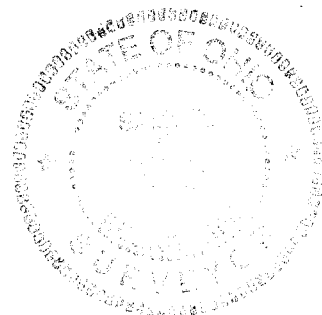

Samuel R. Vance
Registered Surveyor No. 7922

CERTIFICATION: We hereby certify that the foregoing survey was prepared from actual field measurements, in accordance with Chapter 4733-37, Ohio Administration Code.

VANCE SURVEYING
LAND SURVEYOR

28 Clinton Road, Mount Vernon, Ohio 43050