

RECEIVED

MAR 15 2011

Franklin County Engineer
Dean C. Kingle, P.E., P.S.

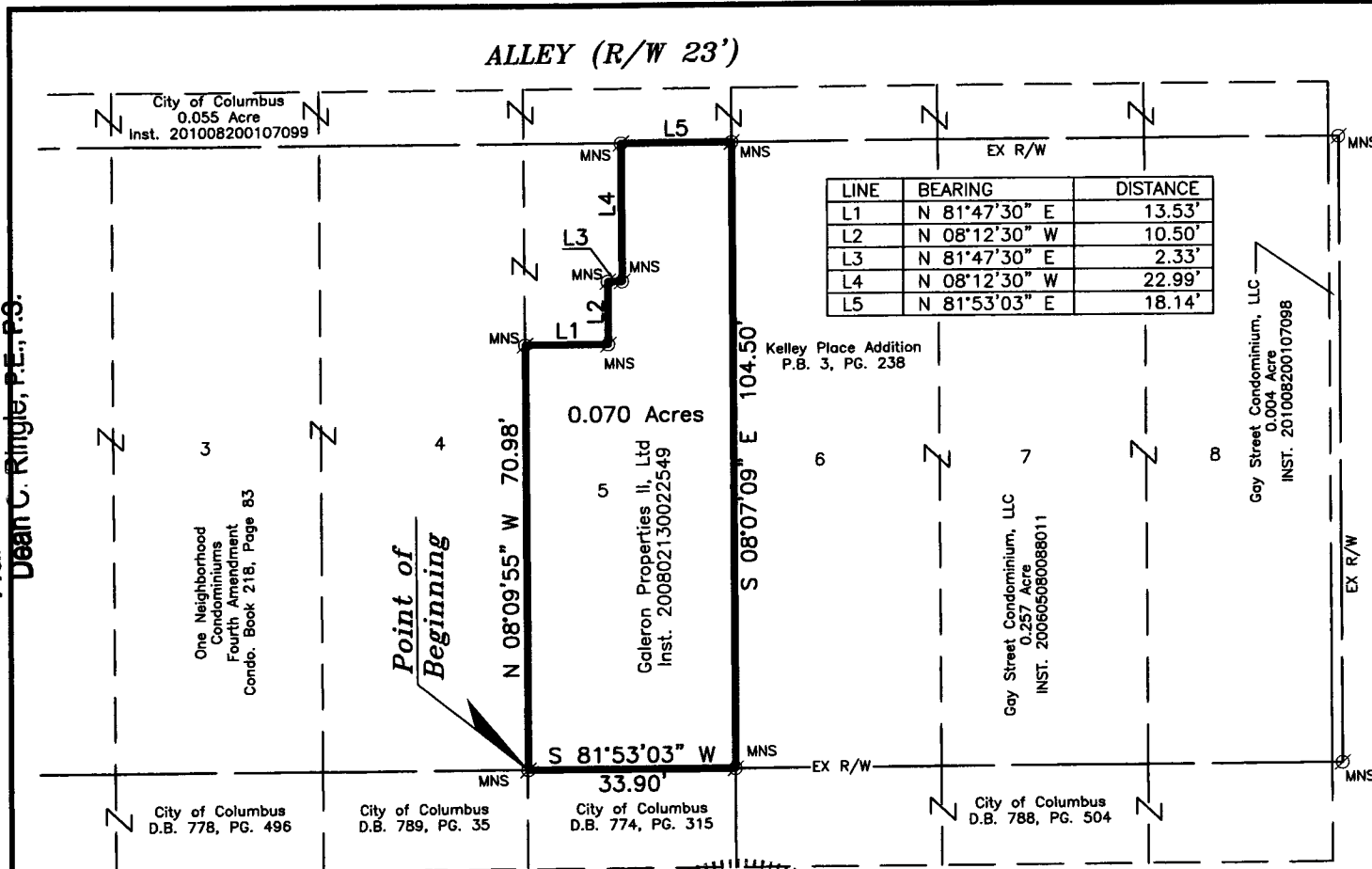

LINE	BEARING	DISTANCE
L1	N 81°47'30" E	13.53'
L2	N 08°12'30" W	10.50'
L3	N 81°47'30" E	2.33'
L4	N 08°12'30" W	22.99'
L5	N 81°53'03" E	18.14'

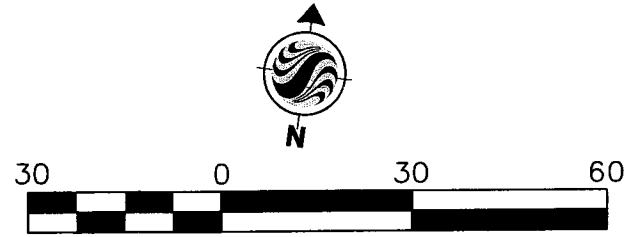

SCALE IN FEET

LEGEND

- ⊙ IPS Iron Pipe Set, 3/4 inch, 30 inches in length, with a yellow cap bearing the name "STANTEC".
- IPF Iron Pipe Found
- ⊘ MNS Mag Nail Set

Boundary Survey of
0.070 Acre
Lying in
PART OF LOT 5,
KELLYS PLACE ADDITION
HALF SECTION 25, TOWNSHIP 5, RANGE 22
REFUGEE LANDS
CITY OF COLUMBUS, OHIO

Scale: 1 inch = 30 Feet Stantec Job#: 173410181
 Date: March, 2011

Prepared by:



1500 Lake Shore Drive
 Columbus, Ohio 43204
 Phone: (614) 486-4383
 Fax: (614) 486-1046

Stantec

CERTIFICATION:

I hereby certify that this survey shown on the attached plat was prepared from an on the ground survey made under my direct supervision and that it and the information, courses and distances as shown are correct to the best of my knowledge.

STANTEC CONSULTING SERVICES INC.

Robert J. Sands
 Robert J. Sands
 Professional Surveyor No. S-8053

03/14/11
 Date

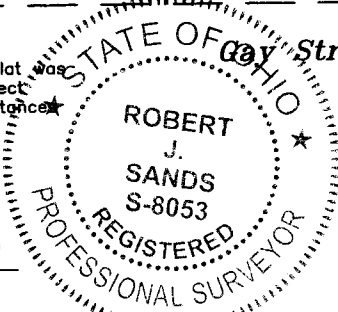

BASIS OF BEARINGS:

Bearings are based on the bearing of North 81°53'03" East for the northerly right-of-way line of Gay Street, as determined by a network of GPS field observations performed in August 2006. Ohio State Plane Coordinate System, South Zone, NAD 83 with the 1986 Adjustment.

Copyright Reserved
 The Contractor shall verify and be responsible for all dimensions. DO Not scale the drawing - any errors or omissions shall be reported to Stantec without delay. The Copyrights to all designs and drawings are the property of Stantec. Reproduction or use for any purposes other than that authorized by Stantec is forbidden.