

# SURVEY OF ACREAGE PARCELS

SECTION 3, TOWNSHIP 2, RANGE 16

UNITED STATES MILITARY LANDS

CITY OF COLUMBUS, COUNTY OF FRANKLIN, STATE OF OHIO

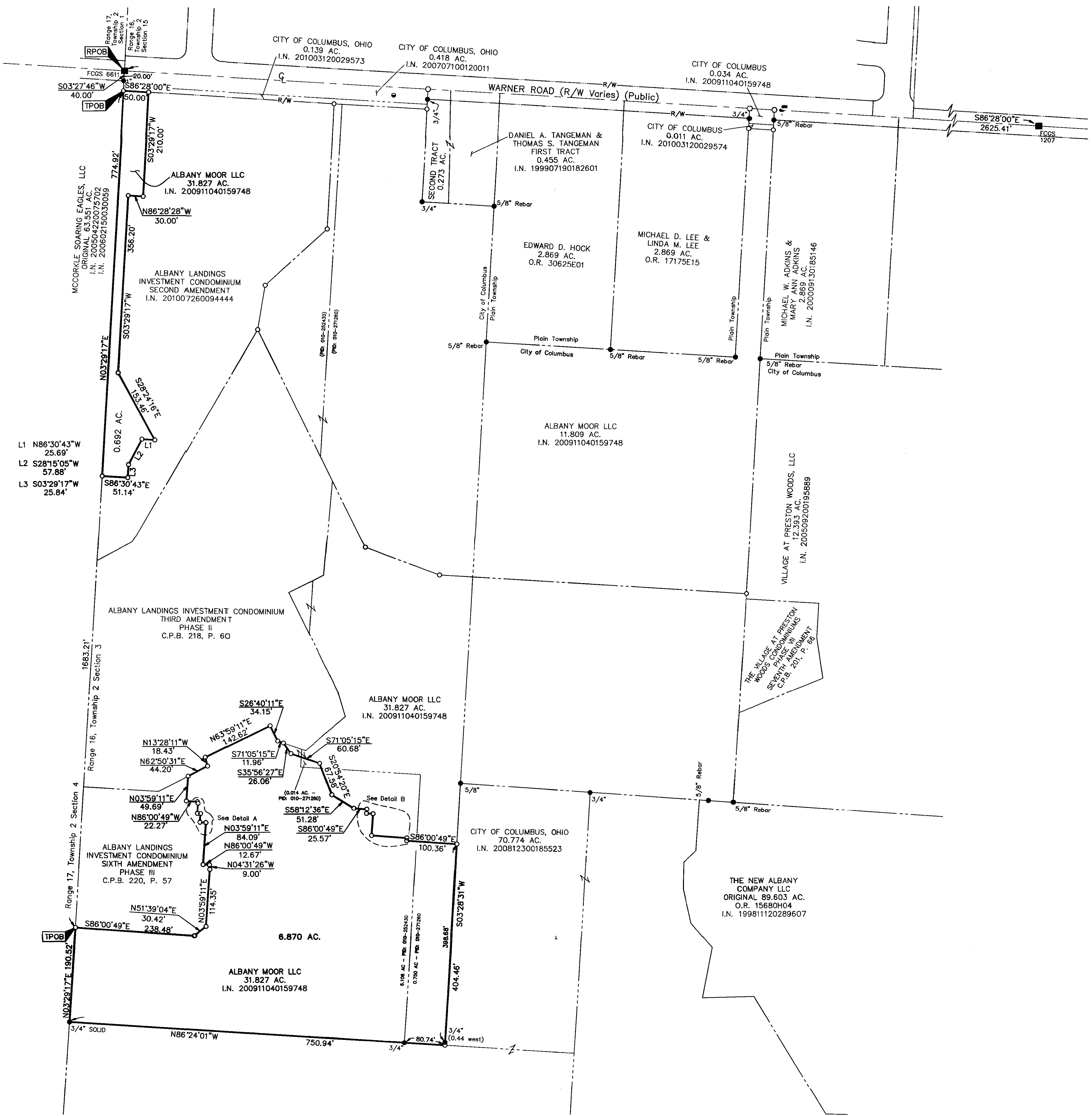

- L1 N86°30'43"W 25.69'
- L2 S28°15'05"W 57.88'
- L3 S03°29'17"W 25.84'

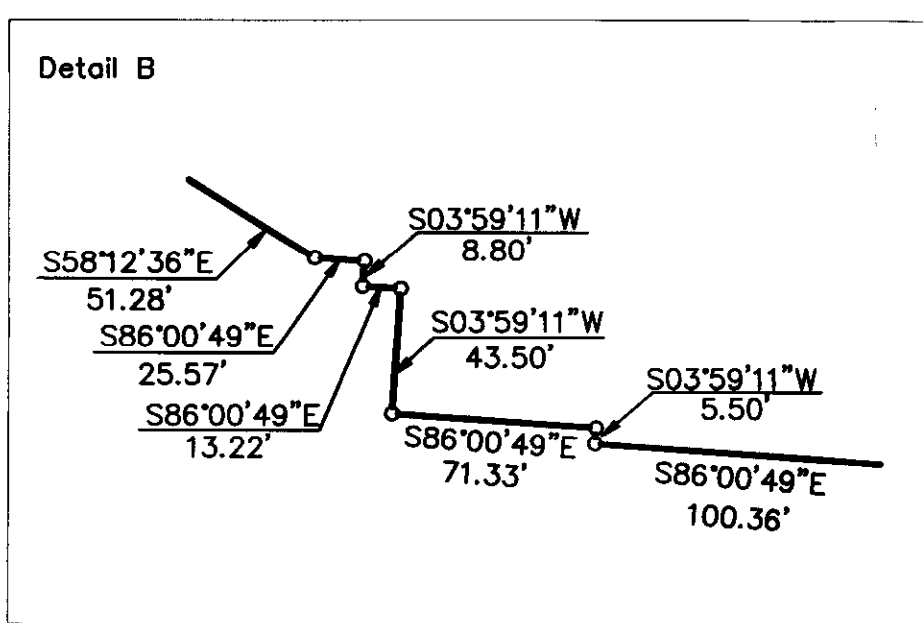
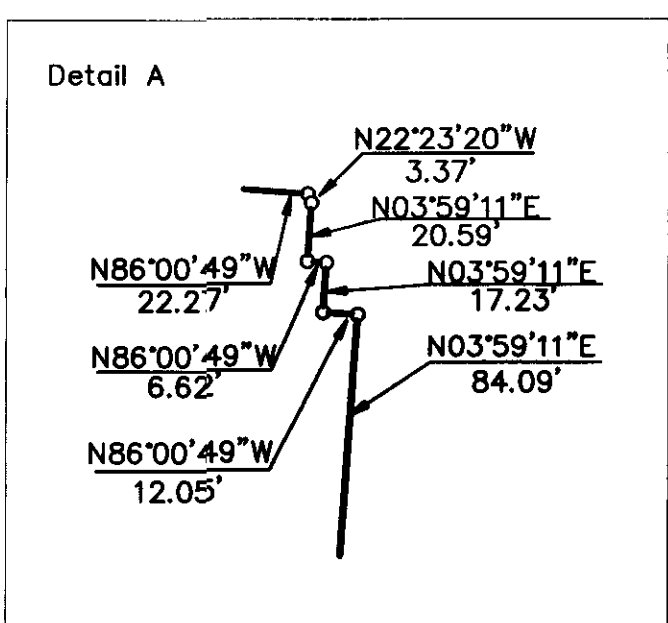

- = STONE FND.
  - = MON. FND.
  - = I.P. FND.
  - = I.P. SET
  - = MAG. NAIL FND.
  - = MAG. NAIL SET
  - ▲ = R.R. SPK. FND.
  - ▲ = R.R. SPK. SET
  - = P.K. NAIL FND.
- I.P. Set are 13/16" I.D. iron pipe with cap inscribed EMHT INC

**FLOOD NOTE:**  
According to the Federal Emergency Management Agency's Flood Insurance Map (dated June 17, 2008), the subject parcel shown herein lies within Zone X (areas determined to be outside of the 0.2% annual chance flood), Community Panel No. 39049C0203 K.

**BA.SIS OF BEARINGS:**  
Bearings are based on the Ohio State Plane Coordinate System South Zone per NAD83 (1986 adjustment). Control for bearings was from coordinates of monuments 8824 & 8825, having a bearing of North 86°29'28" West, established by the Franklin County Engineering Department, using Global Positioning System procedures and equipment.

**SURVEY NOTE:**  
This survey was prepared using documents of record, prior plats of survey, and observable field evidence.

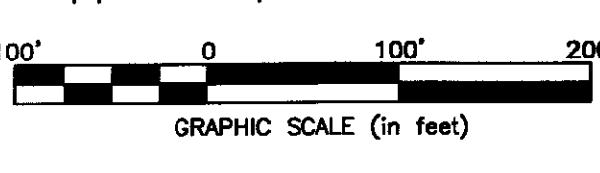

By *Heather L. King* 3/2/11  
Professional Surveyor No. 8307

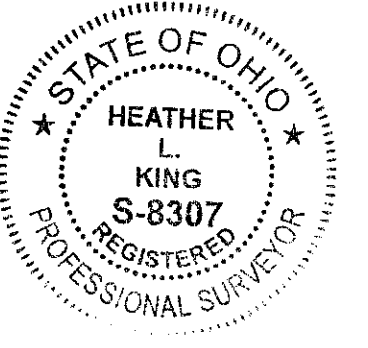

**RECEIVED**  
MAR 15 2011  
Franklin County Engineer  
Dean C. Ringle, P.E., P.S.

<b>EMHT</b>		Date: February 24, 2011
Evans, Mechwart, Hambleton & Tilton, Inc. Engineers • Surveyors • Planners • Scientists 5500 New Albany Road, Columbus, OH 43254 Phone: 614.775.4500 Toll Free: 888.775.3648		Scale: 1" = 100'
emht.com		Job No: 2009-1005
REVISIONS		Sheet: 1 of 1
MARK	DATE	DESCRIPTION
HLK	2/28/11	Revised per condominium amendment