



Evans, Mechwart, Hambleton & Tilton, Inc.
Engineers • Surveyors • Planners • Scientists
5500 New Albany Road, Columbus, OH 43054
Phone: 614.775.4500 Toll Free: 888.775.3648
emht.com

SURVEY OF ACREAGE PARCEL

QUARTER TOWNSHIP 3, TOWNSHIP 2, RANGE 16
UNITED STATES MILITARY LANDS
VILLAGE OF NEW ALBANY, COUNTY OF FRANKLIN, STATE OF OHIO

Date: December 3, 2010

Job No. 2010-1589

Scale: 1" = 40'

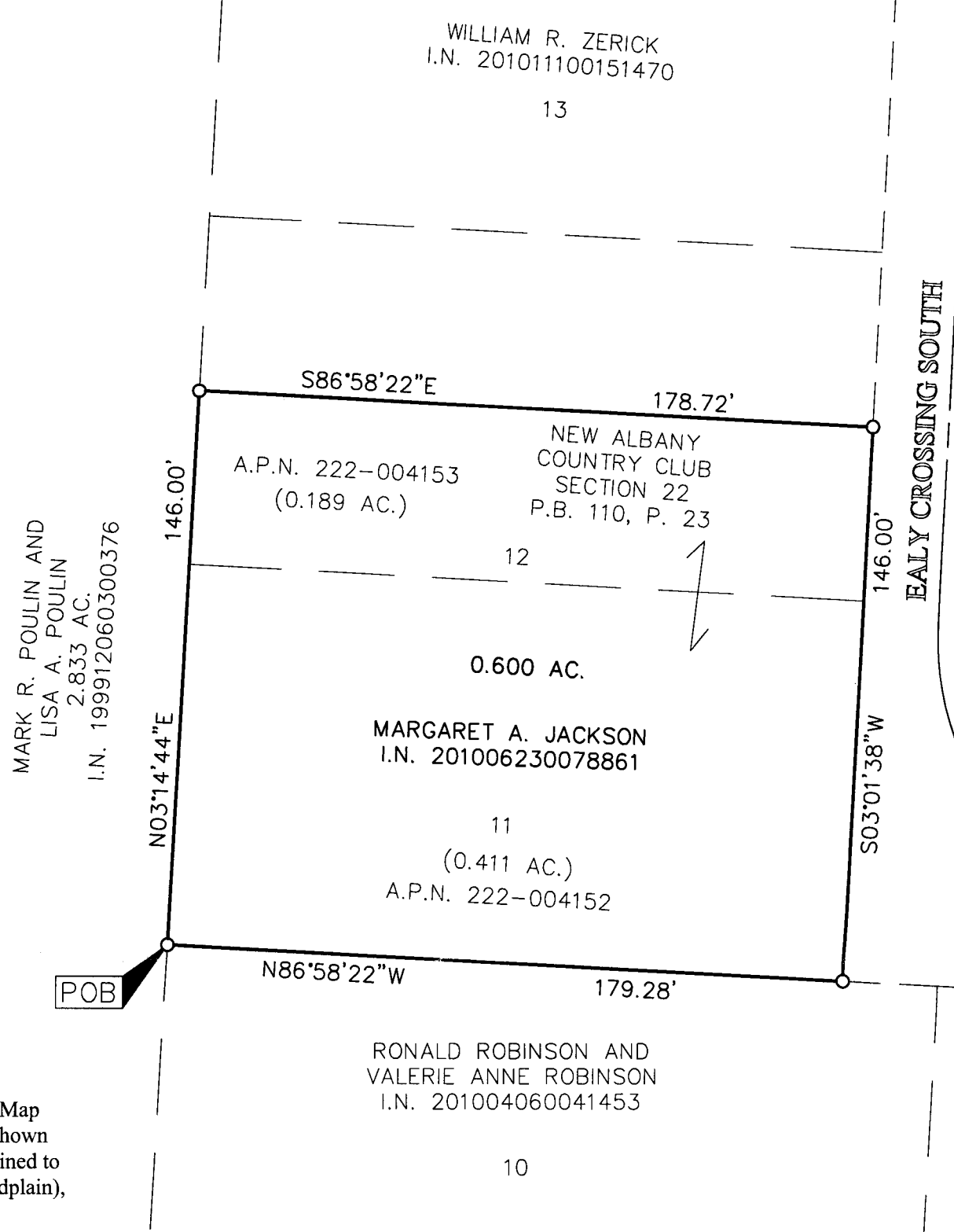

FEMA NOTE:
According to the Federal Emergency Management Agency's Flood Insurance Map (dated June 17, 2008), the subject tract shown hereon lies within Zone X (areas determined to be outside of the 2% annual chance floodplain), Community Panel No. 39049C0204 K.

SURVEY NOTE:
This survey was prepared using documents of record, prior plats of survey, and observed evidence located by an actual field survey.

BASIS OF BEARINGS:
The bearings shown are based on the same meridian as the bearings shown on the subdivision plat entitled "The New Albany Country Club Section 6", of record in Plat Book 76, Pages 54 and 55, Recorder's Office, Franklin County, Ohio. On said plat of record a portion of the centerline of Alpath Road has a bearing of South 86°58'22" East.

- = STONE FND.
- = MON. FND.
- = I.P. FND.
- = I.P. SET
- = MAG. NAIL FND.
- = MAG. NAIL SET
- ▲ = R.R. SPK. FND.
- △ = R.R. SPK. SET
- ◆ = P.K. NAIL FND.

I.P. Set are 13/16" I.D. iron pipe with cap inscribed EMHT INC

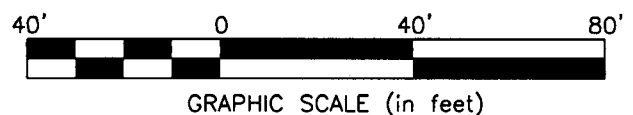

RECEIVED

DEC 09 2010

Franklin County Engineer
Dean C. Ringle, P.E., P.S.

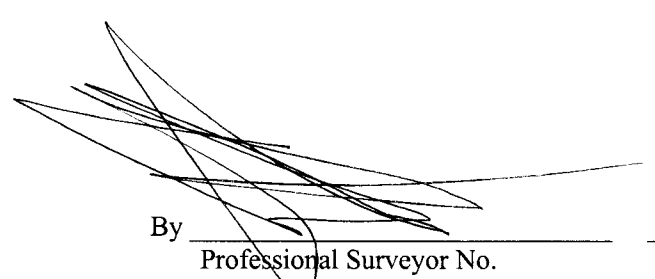
By 

Professional Surveyor No. _____ Date 12/01/10

J:\20101589\20101589SV\DWG\20101589BNDY_03.DWG plotted by BAXTER, THERESA on 12/6/2010 10:17:09 AM last saved by TBAXTER on 12/3/2010 9:35:38 AM
xref: 5106\FP3.DWG & 2005106\FP2.DWG