



Evans, Mechwart, Hambleton & Tilton, Inc.
 Engineers • Surveyors • Planners • Scientists
 5500 New Albany Road, Columbus, OH 43054
 Phone: 614.775.4500 Toll Free: 888.775.3648
 emht.com

SURVEY OF ACREAGE PARCEL

SOUTHWEST QUARTER, SECTION 24, TOWNSHIP 11, RANGE 21
 NORTHWEST QUARTER, SECTION 25, TOWNSHIP 11, RANGE 21

CONGRESS LANDS

VILLAGE OF CANAL WINCHESTER, COUNTY OF FRANKLIN, STATE OF OHIO

L-2-E,F

Date: March 1, 2011

Scale: 1" = 50'

Job No. 2010-0300

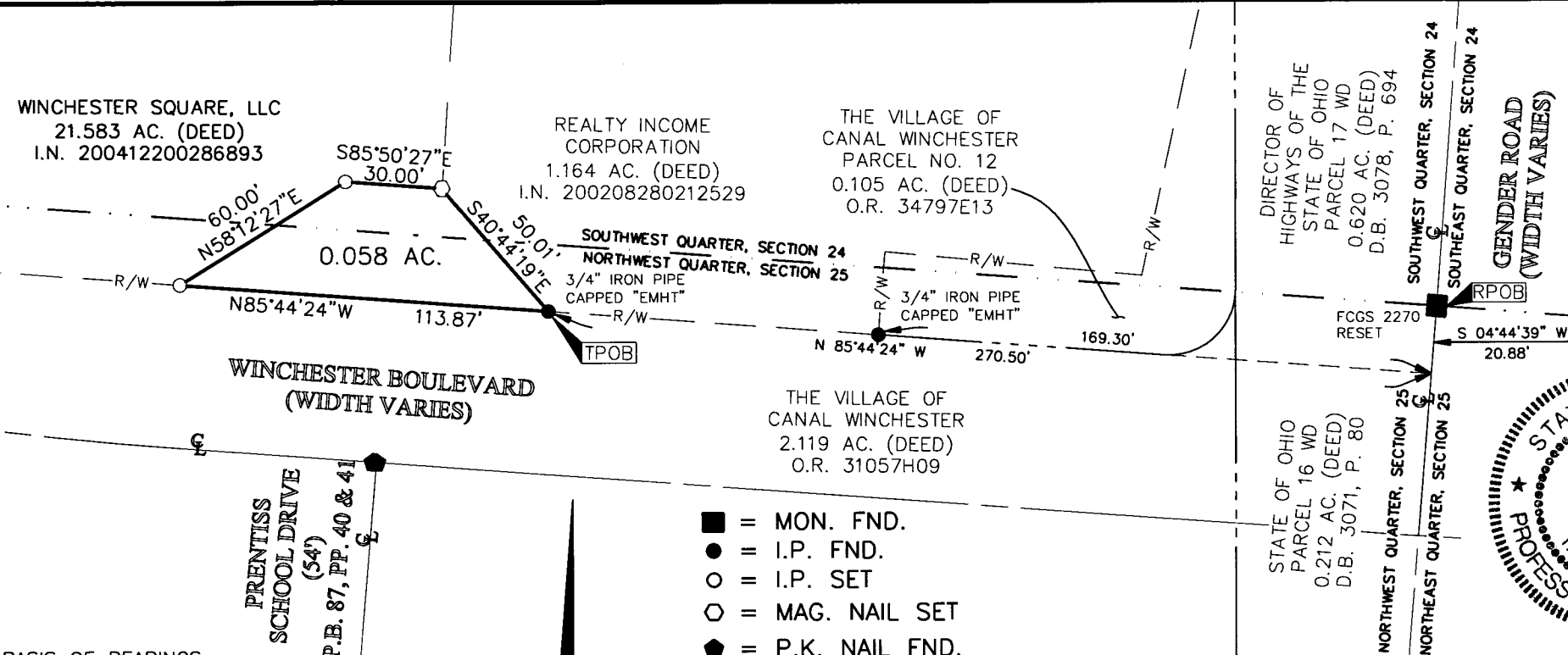

SURVEY NOTE:
Occupation in general fits survey.

SURVEY NOTE:
This survey was prepared using documents of record, prior plats of survey, and observed evidence located by an actual field survey.

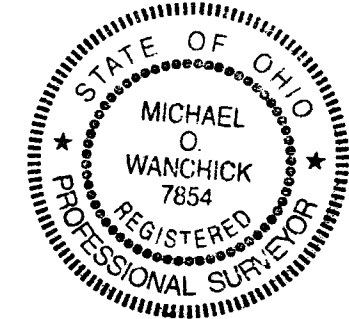

By Michael O. Wanchick 3/1/11
 Michael O. Wanchick
 Professional Surveyor No. 7854

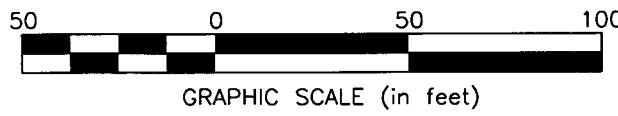

BASIS OF BEARINGS:
 The Bearings shown hereon are based on the Ohio State Plane Coordinate System, South Zone, as per NAD83 (1986 Adjustment). Control for bearings was from coordinates of monuments "CW1006" and "CW1010", having a bearing of North 05° 00' 26" East, as set by ADR and Associates, Ltd. for the Village of Canal Winchester.

J:\20100300\20100300SV\DWG\20100300BV7.DWG plotted by MEYER, JOSH on 3/1/2011 7:34:59 AM last saved by JMEYER on 3/1/2011 7:34:40 AM
 Xrefs: 100300CRD.DWG

RECEIVED

MAR 02 2011

Franklin County Engineer
 Dean C. Ringle, P.E., P.S.