

H-2-17



Evans, Mechwart, Hambleton & Tilton, Inc.
Engineers • Surveyors • Planners • Scientists
5500 New Albany Road, Columbus, OH 43054
Phone: 614.775.4500 Toll Free: 888.775.3648
emht.com

SURVEY OF ACREAGE PARCEL

SURVEY NUMBER 6840

VIRGINIA MILITARY DISTRICT

CITY OF GROVE CITY, COUNTY OF FRANKLIN, STATE OF OHIO

Date: February 17, 2011

Scale: 1" = 50'

Job No. 2010-0336

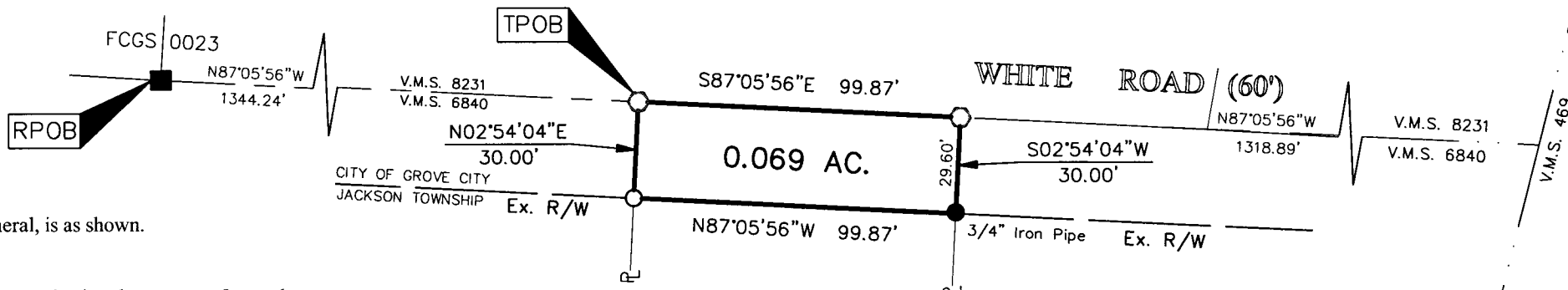

NOTE:
Occupation, in general, is as shown.

SURVEY NOTE:
This survey was prepared using documents of record, prior plats of survey, and observed evidence located by an actual field survey.

DELLA J. DOTSON, TRUSTEE
0.523 AC. (DEED)
I.N. 200103220058437
P.N. 160-001853

TED DENNIS MACKEY
CAROL A. MACKEY
0.528 AC. (DEED)
D.B. 3531, P. 680
P.N. 160-001790

EDWARD L. MORGAN
DORIS A. MORGAN
0.544 AC. (DEED)
I.N. 200507250146315
P.N. 160-001789

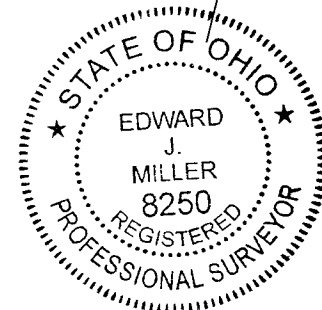

RECEIVED

FEB 23 2011

Franklin County Engineer
Dean C. Ringle, P.E., P.S.

- = MON. FND.
- = I.P. FND.
- = I.P. SET
- = MAG. NAIL SET

I.P. Set are 13/16" I.D. iron pipe with cap inscribed EMHT INC



GRAPHIC SCALE (in feet)

BASIS OF BEARINGS: The Bearings shown hereon are based on the Ohio State Plane Coordinate System, South Zone per NAD83 (1986 Adjustment). Control for bearings was from coordinates of monuments FCGS 6633 and FCGS 0025. The portion of the centerline of White Road between monuments FCGS 6605 and FCGS 6606, having a bearing of South 85° 28' 28" East, is designated the "Basis of Bearings" for this survey.

By Edward J. Miller Date 2/22/11
Professional Surveyor No. 8250