

H-2-A



Evans, Mechwart, Hambleton & Tilton, Inc.  
Engineers • Surveyors • Planners • Scientists  
5500 New Albany Road, Columbus, OH 43054  
Phone: 614.775.4500 Toll Free: 888.775.3648  
emht.com

# SURVEY OF ACREAGE PARCEL

## SURVEY NUMBER 6840

### VIRGINIA MILITARY DISTRICT

#### CITY OF GROVE CITY, COUNTY OF FRANKLIN, STATE OF OHIO

Date: February 17, 2011

Scale: 1" = 50'

Job No. 2010-0336

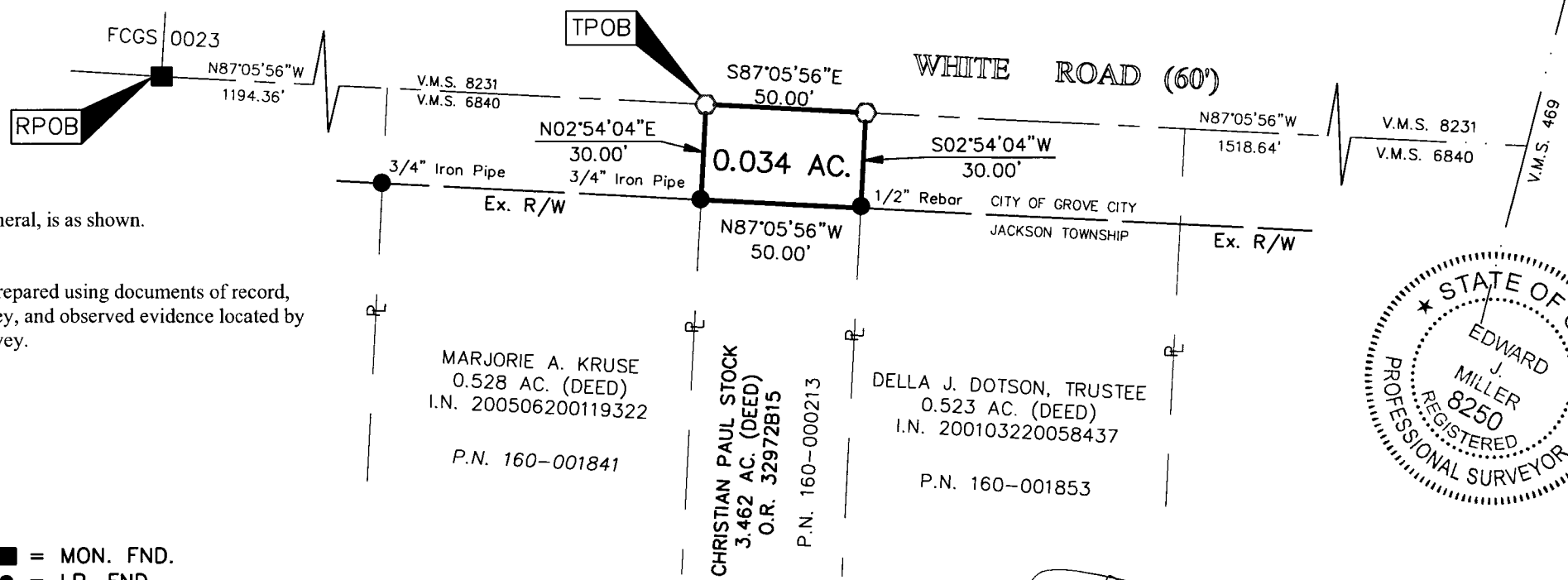

NOTE:  
Occupation, in general, is as shown.

SURVEY NOTE:  
This survey was prepared using documents of record, prior plats of survey, and observed evidence located by an actual field survey.

Legend:  
■ = MON. FND.  
● = I.P. FND.  
○ = I.P. SET  
○ = MAG. NAIL SET  
I.P. Set are 13/16" I.D. iron pipe with cap inscribed EMHT INC

GRAPHIC SCALE (in feet)  
0 50 100

BASIS OF BEARINGS: The Bearings shown hereon are based on the Ohio State Plane Coordinate System, South Zone per NAD83 (1986 Adjustment). Control for bearings was from coordinates of monuments FCGS 6633 and FCGS 0025. The portion of the centerline of White Road between monuments FCGS 6605 and FCGS 6606, having a bearing of South 85° 28' 28" East, is designated the "Basis of Bearings" for this survey.

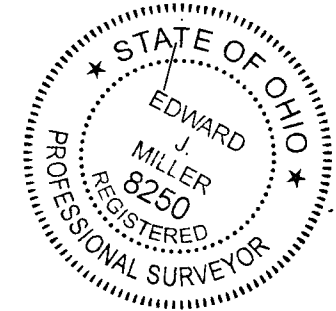

By Edward J. Miller Date 2/22/11  
Professional Surveyor No. 8250

RECEIVED

FEB 23 2011

Franklin County Engineer  
Dean C. Ringle, P.E., P.S.