I-8-F

EMH&T
Evans, Mechwart, Hambleton & Tilton, Inc.
Engineers • Surveyors • Planners • Scientists
5500 New Albany Road, Columbus, OH 43054
Phone: 614.775.4500 Toll Free: 888.775.3648
emht.com

SURVEY OF ACREAGE PARCEL

QUARTER TOWNSHIP 3, TOWNSHIP 2, RANGE 16
UNITED STATES MILITARY LANDS
VILLAGE OF NEW ALBANY, COUNTY OF FRANKLIN, STATE OF OHIO

Date: February 4, 2011
Scale: 1" = 60'
Job No. 2010-1634

● = STONE FND.
■ = MON. FND.
● = I.P. FND.
○ = I.P. SET
⬢ = MAG. NAIL FND.
⬡ = MAG. NAIL SET
▲ = R.R. SPK. FND.
△ = R.R. SPK. SET
⬟ = P.K. NAIL FND.
I.P. Set are 13/16" I.D. iron pipe with cap inscribed EMHT INC

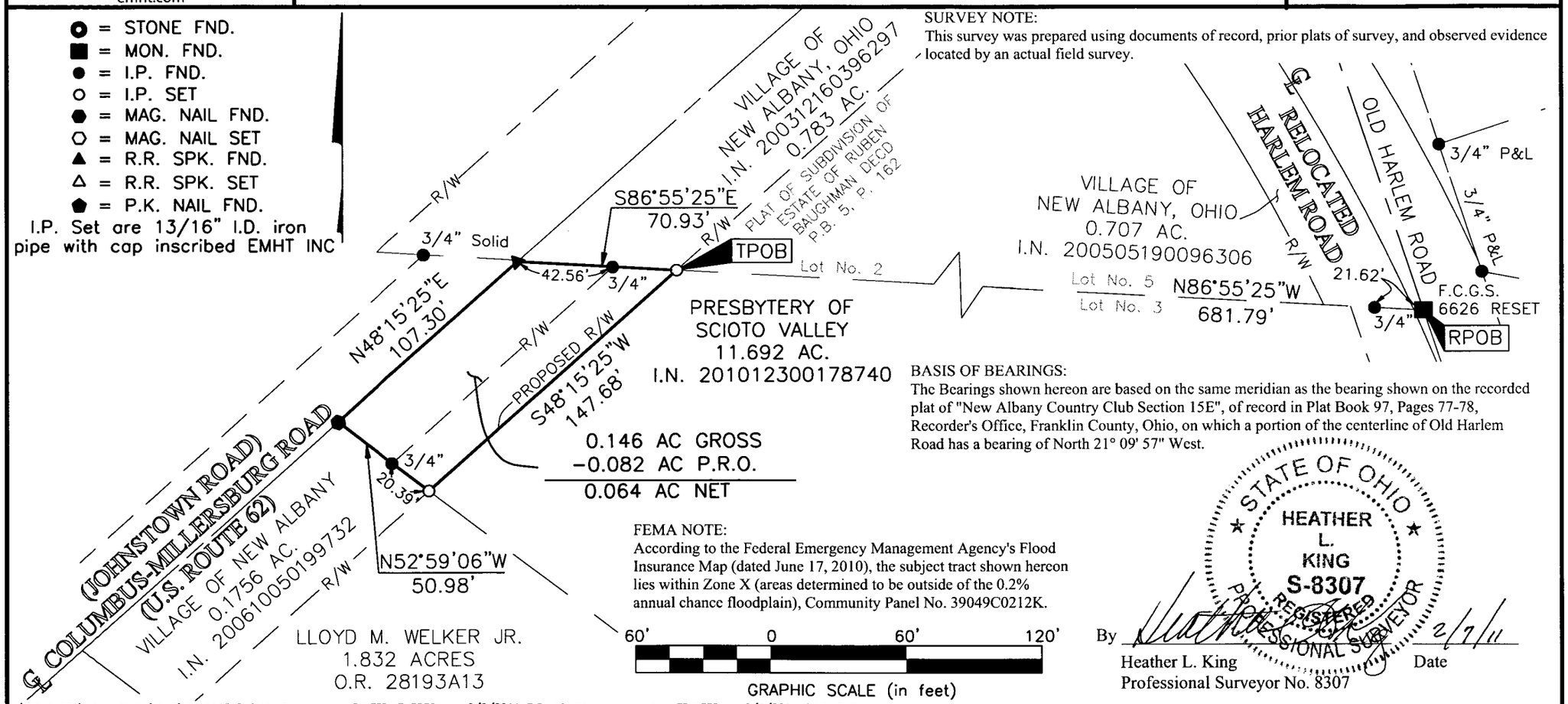

SURVEY NOTE:
This survey was prepared using documents of record, prior plats of survey, and observed evidence located by an actual field survey.

BASIS OF BEARINGS:
The Bearings shown hereon are based on the same meridian as the bearing shown on the recorded plat of "New Albany Country Club Section 15E", of record in Plat Book 97, Pages 77-78, Recorder's Office, Franklin County, Ohio, on which a portion of the centerline of Old Harlem Road has a bearing of North 21° 09' 57" West.

FEMA NOTE:
According to the Federal Emergency Management Agency's Flood Insurance Map (dated June 17, 2010), the subject tract shown hereon lies within Zone X (areas determined to be outside of the 0.2% annual chance floodplain), Community Panel No. 39049C0212K.

STATE OF OHIO
HEATHER L. KING
S-8307
REGISTERED PROFESSIONAL SURVEYOR

By _____ 2/7/11
Heather L. King Date
Professional Surveyor No. 8307

J:\20101634\20101634SV\DWG\20101634BNDY.DWG plotted by BAXTER, THERESA on 2/8/2011 7:51:46 AM last saved by TBAXTER on 2/4/2011 2:16:45 PM
Xrefs:

RECEIVED
FEB 08 2011
Franklin County Engineer