

SURVEY OF ACREAGE TRACT

SECTION 15, TOWNSHIP 2, RANGE 16
 UNITED STATES MILITARY LANDS
 CITY OF COLUMBUS, COUNTY OF FRANKLIN, STATE OF OHIO

Date: February 14, 2011
 Scale: 1" = 100'
 Job No: 2011-0201

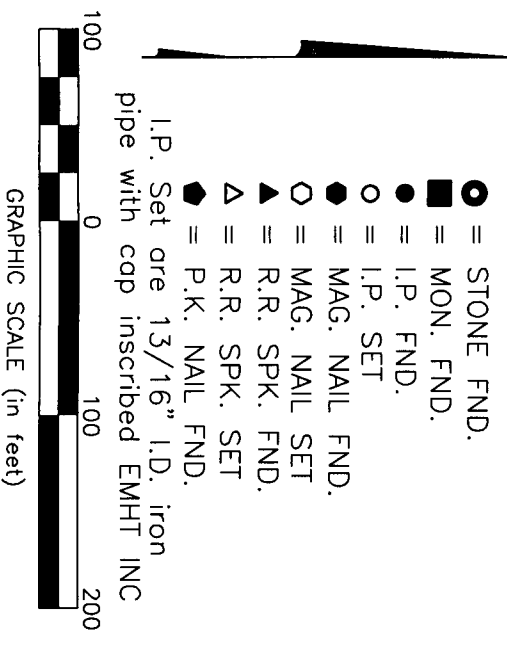
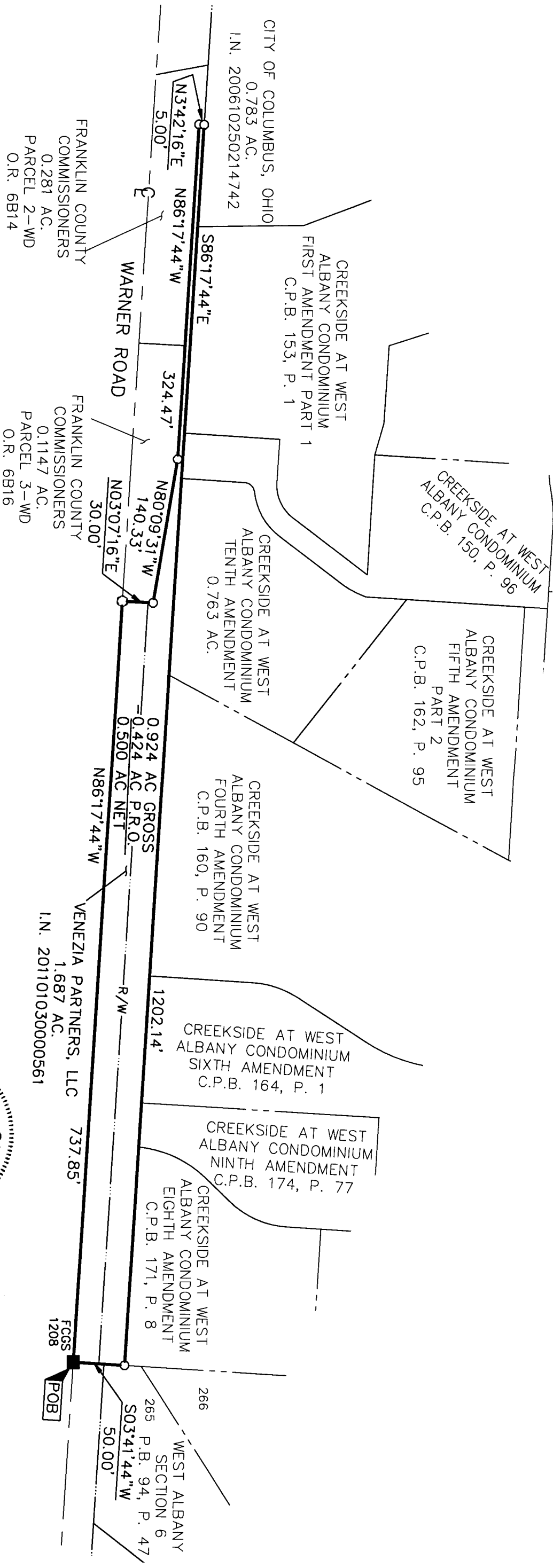

FEMA NOTE:
 According to the Federal Emergency Management Agency's Flood Insurance Map (dated June 17, 2008), the subject tract shown hereon lies within Zone X (areas determined to be outside 500-year flood plain), Community Panel No. 39049C203 K.

This survey is based upon an actual field survey performed by EMH&T, Inc. in December 2003.

BASIS OF BEARINGS: Bearings are based on the Ohio State Plane Coordinate System, South Zone, as per NAD 83 (1986 adjustment). Control for bearings was from coordinates of monuments 8824 and 8825, having a bearing of North 86°29'28" West, established by the Franklin County Engineering Department, using Global Positioning System procedures and equipment.



By  Professional Surveyor No. 8250
 Date 2/14/11