



Evans, Mechwart, Hambleton & Tilton, Inc.  
 Engineers • Surveyors • Planners • Scientists  
 5500 New Albany Road, Columbus, OH 43054  
 Phone: 614.775.4500 Toll Free: 888.775.3648  
 emht.com

# SURVEY OF ACREAGE PARCEL

## VIRGINIA MILITARY SURVEY # 4852 AND 2419

### CITY OF DUBLIN, COUNTY OF FRANKLIN, STATE OF OHIO

Date: January 20, 2011

Scale: 1" = 200'

Job No: 2010-1665

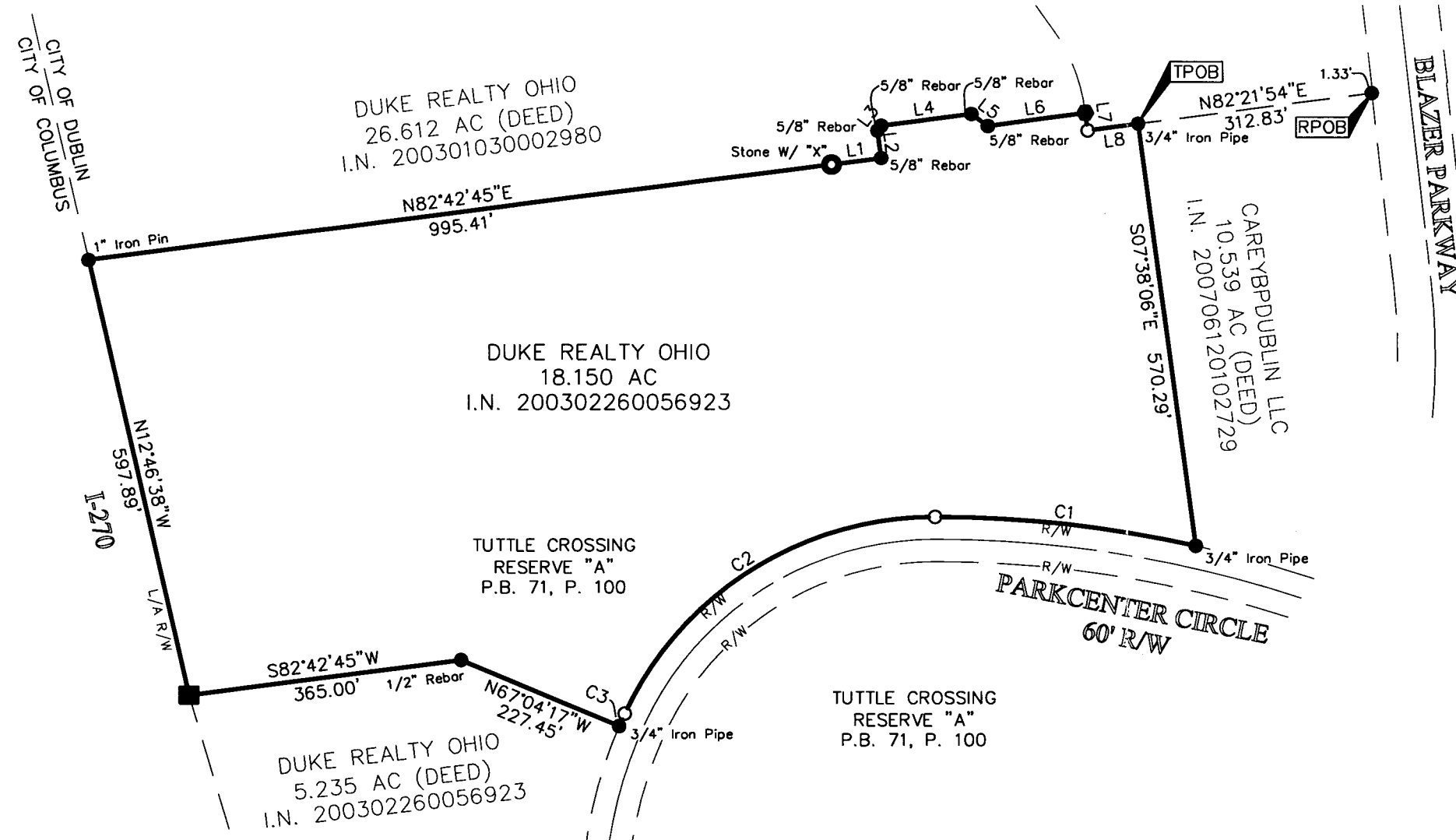

CURVE TABLE					
CURVE	DELTA	RADIUS	ARC	CH BRG	CH
C1	12°48'11"	1557.88'	348.11'	N83°36'50"W	347.39'
C2	65°00'00"	455.00'	516.18'	S57°29'04"W	488.94'
C3	01°42'36"	610.00'	18.21'	S24°07'46"W	18.20'

LINE TABLE		
LINE	BEARING	LENGTH
L1	N82°21'54"E	65.91
L2	N07°38'06"W	37.03
L3	N37°21'54"E	8.28
L4	N82°21'54"E	119.65
L5	S52°38'06"E	26.87
L6	N82°21'54"E	130.79
L7	S07°48'39"E	23.89
L8	N82°21'54"E	67.97

**BASIS OF BEARINGS:**

Bearings are based on a bearing of South 82° 21' 54" West for the northerly line of Reserve A of that subdivision entitled "Tuttle Crossing", of record in Plat Book 71, Page 100, Recorder's Office, Franklin County, Ohio.

**SURVEY NOTE:**

This survey was prepared using documents of record, prior plats of survey, and observed evidence located by an actual field survey.

- = STONE FND.
- = MON. FND.
- = I.P. FND.
- = I.P. SET
- = MAG. NAIL FND.
- = MAG. NAIL SET
- ▲ = R.R. SPK. FND.
- △ = R.R. SPK. SET
- = P.K. NAIL FND.

I.P. Set are 13/16" I.D. iron pipe with cap inscribed EMHT INC



GRAPHIC SCALE (in feet)



By Heather L. King  
 Heather L. King  
 Professional Surveyor No. 8307

1/21/11  
 Date

**RECEIVED**

JAN 21 2011

Franklin County Engineer  
 Dean C. Ringle, P.E., P.S.