

# SURVEY OF ACREAGE PARCEL

VIRGINIA MILITARY SURVEY NO. 3316

CITY OF COLUMBUS, COUNTY OF FRANKLIN, STATE OF OHIO

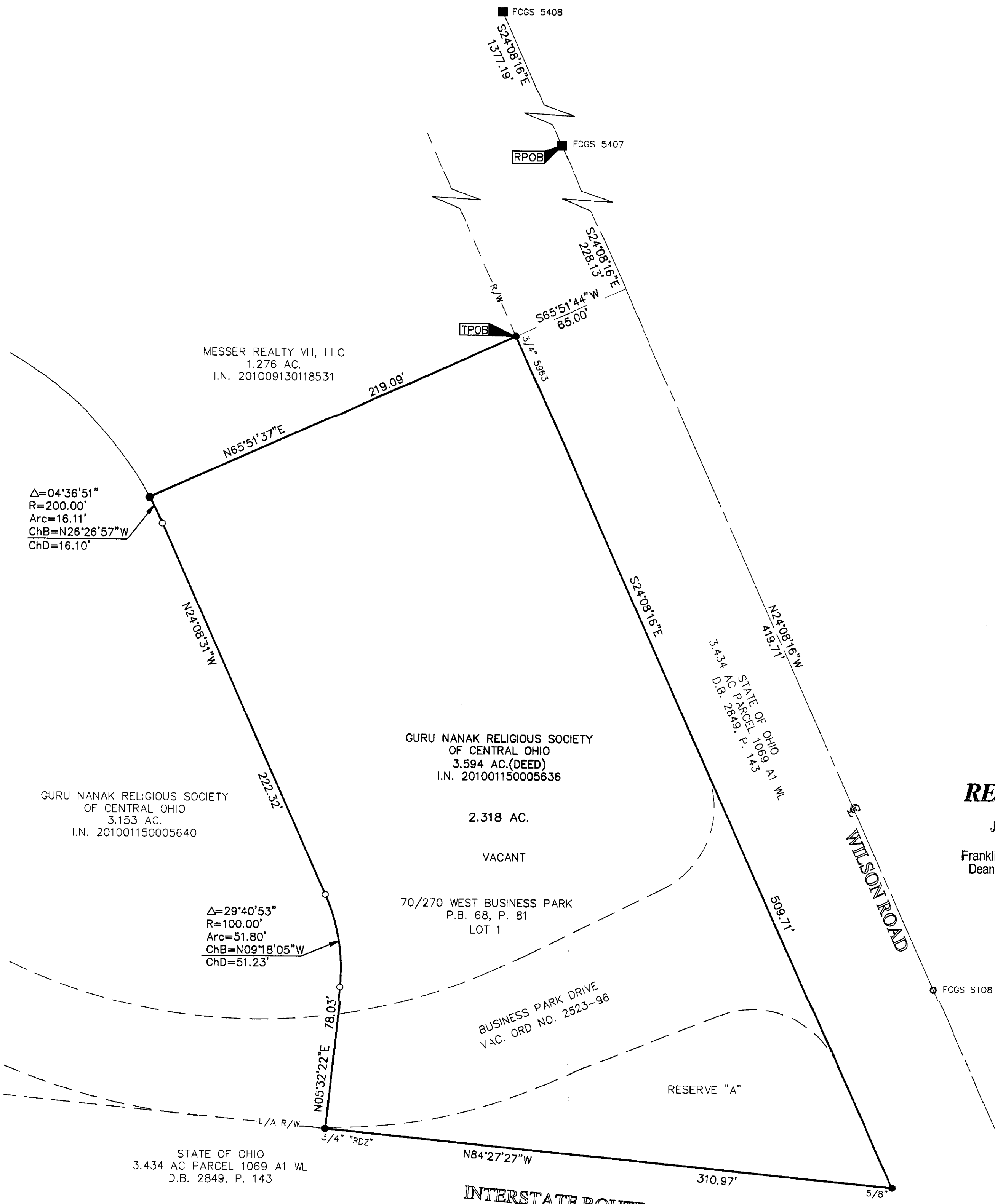

**RECEIVED**

JAN 21 2011

Franklin County Engineer  
Dean C. Ringle, P.E., P.S.

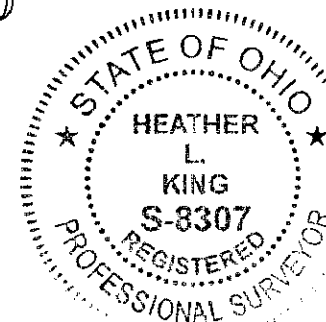

By Heather L. King 1/21/11  
Heather L. King  
Professional Surveyor No. 8307  
Date

**BASIS OF BEARINGS:**

The Bearings shown hereon are based on the Ohio State Plane Coordinate System South Zone as per NAD83 (1986 Adjustment). Control for bearings was from coordinates of monuments FCGS 5407 and FCGS 6654 RESET, established by the Franklin County Engineering Department, using Global Positioning System procedures and equipment, with a bearing of North 24° 08' 16" West for a portion of the westerly right-of-way line of Wilson Road.

**SURVEY NOTE:**

This survey was prepared using documents of record, prior plats of survey, and observed evidence located by an actual field survey.

**FEMA NOTE:**

According to the Federal Emergency Management Agency's Flood Insurance Map (dated June 17, 2008), the subject tract shown hereon lies within Zone X (areas determined to be outside of the 2% annual chance floodplain), Community Panel No. 39049C0301 K.

- = STONE FND.
- = MON. FND.
- = I.P. FND.
- = I.P. SET
- = MAG. NAIL FND.
- = MAG. NAIL SET
- ▲ = R.R. SPK. FND.
- △ = R.R. SPK. SET
- = P.K. NAIL FND.

I.P. Set are 13/16" I.D. iron pipe with cap inscribed EMHT INC



<b>EMHT</b>		Date: January 21, 2011
Evans, Mechwart, Hambleton & Tilton, Inc. Engineers • Surveyors • Planners • Scientists 5500 New Albany Road, Columbus, OH 43054 Phone: 614.775.4500 Toll Free: 888.775.3648 emht.com		Scale: 1" = 40'
		Job No: 2011-0093
		Sheet: 1 of 1
REVISIONS		
MARK	DATE	DESCRIPTION