

PLAT OF SURVEY
of 0.239 ACRE TRACT

IN
CITY OF COLUMBUS, FRANKLIN CO. OHIO
LOT 15, SEC. 3, TWP. 2, R 18, USML
DEC 2010 438-10
FOR
EDWARD T. McCLELLAN

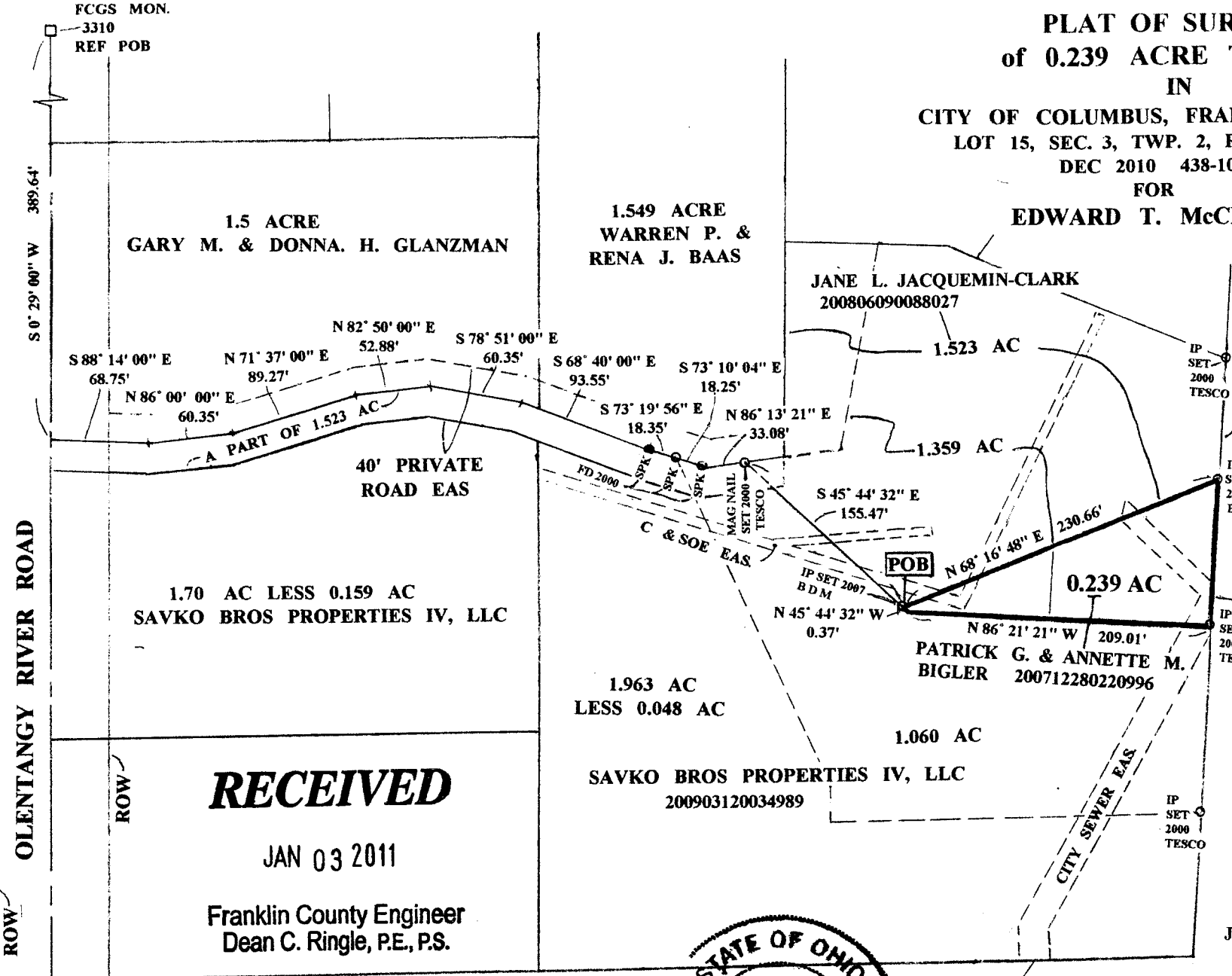

OHIO RT 315
STATE OF OHIO DB 3343 P562

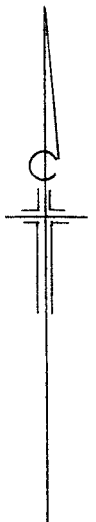

0 100
SCALE 1" = 100'

FIELD SURVEYS
NOV. 2000 BY THOMAS
ENGR. & SURVEYING CO.
ROBERT G. WATTS,
RPLS #4138 &
2007 BY BAUER,
DAVIDSON & MERCHANT
JIMMIE L. DAVIS, RPLS #6942

OLENTANGY RIVER ROAD

RECEIVED

JAN 03 2011

Franklin County Engineer
Dean C. Ringle, P.E., P.S.

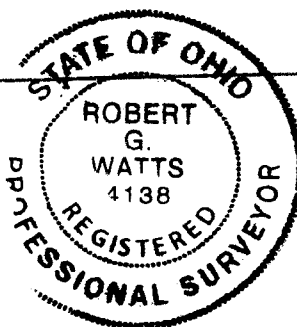

THE THOMAS ENGINEERING & SURVEYING CO.
P.O. Box 28098 COLUMBUS, OHIO 43228
614 276-2619

ROBERT G. WATTS, REG. PROF. SURVEYOR #4138

BEARINGS ARE BASED ON THE BEARING OF N00° 29' 00" E
FOR THE CENTERLINE OF OLENTANGY RIVER ROAD IN
INST 200504120067881.