

RECEIVED

DEC 29 2010

Franklin County Engineer  
Dean C. Ringle, P.E., P.S.

EXHIBIT A

State of Ohio, County of Franklin, City of Dublin  
T 2 N, R 19 W, USML, Qtr Twp 2, Lot #12

JOHN W. McKITRICK PID: 273-008736  
O.R. 12018 I13 18.029 ACRES  
1304.97'

CHARLES R. JOHNSON JR.  
4163 BRIGHT ROAD  
PID: 273-008598  
Inst. #200309180298  
1.361 ACRES

BORROR REALTY COMPANY  
CATHOLIC DIOCESE OF COLUMBUS  
PID: 273-008380  
O.R. 8778 F01  
O.R. 26466 A15  
28.105 ACRES

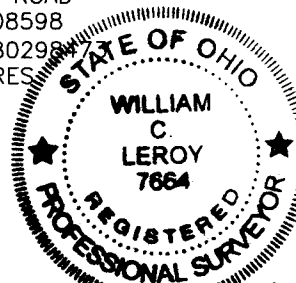

*W.C. Leroy*  
#7664  
12-21-09

9-WD2  
0.181 ACRES

9-WD1  
2.729 ACRES

(0.318 Ac. Utility Easement)

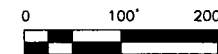

LEGEND

- Monument Found
- RR/SF Railroad Spike Found
- PKF PK NAIL Found
- PKS PK NAIL SET
- DHF DHF Drilled Hole Found
- IPF Iron Pin Found
- IPS Iron Pin Set-5/8" x 30" rebar set with plastic I.D. cap: "LEROY 7664"

( ) parenthesis indicates record dimension if different than measured.

P.O.B -Point Of Beginning

P.O.C -Point Of Commencement

THE ASMAN LAND CO.  
4150 BRIGHT ROAD  
PID: 273-008789  
Instr# 199901130009358  
3.070 ACRES

Burgess & Niple  
5085 Reed Road, Columbus, Ohio 43220  
(614) 459-2050

Survey for:  
**CITY OF DUBLIN**

Borrer/Catholic Diocese  
BRIGHT RD  
Survey of  
2.729 ACRES

Dwg: E/J	Chk: WCL	12-21-09
Scale: 1"=200'	Sht: 4A/4	44959

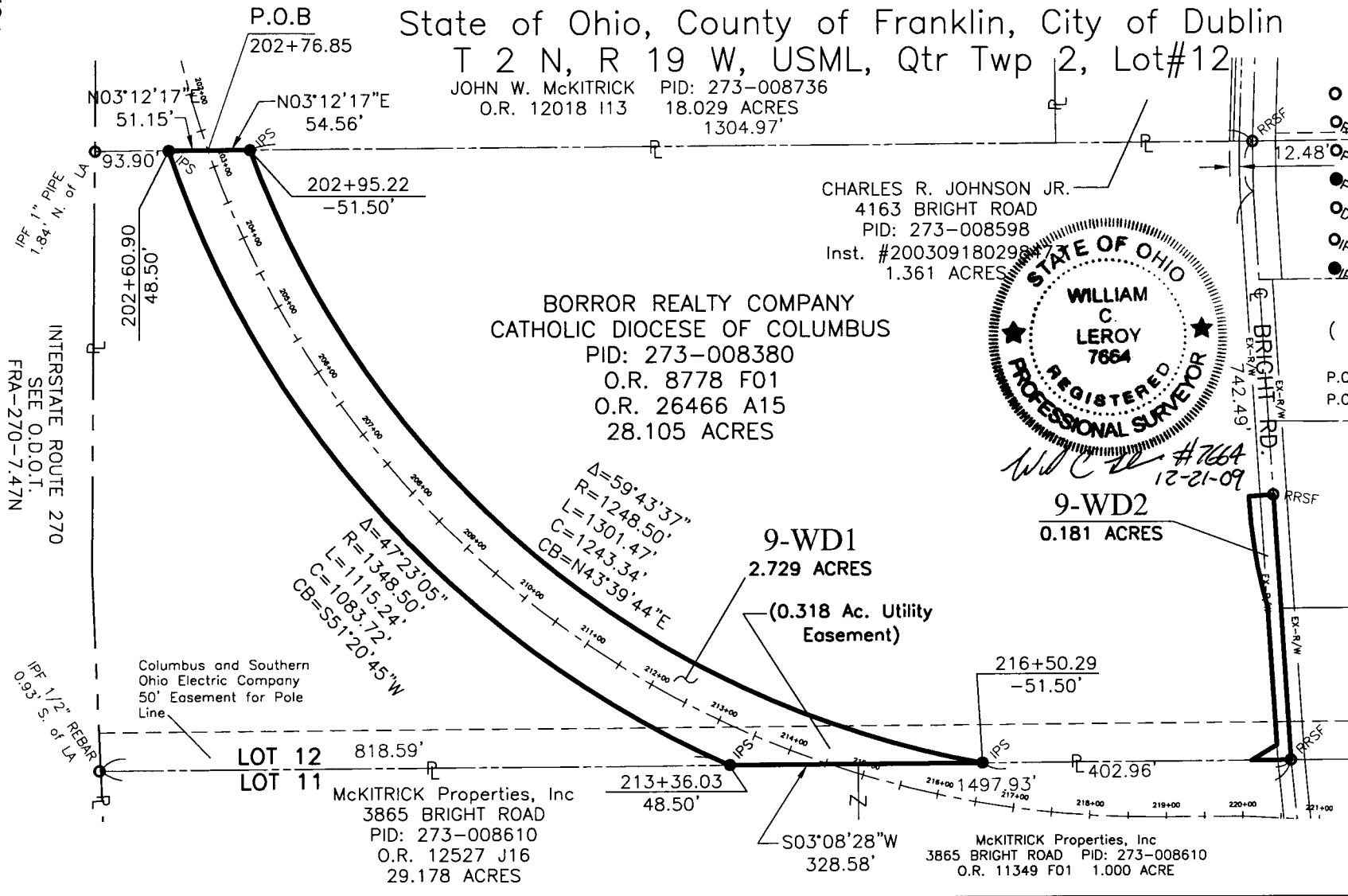

INTERSTATE ROUTE 270  
SEE O.D.O.T.  
FRA-270-7.47N  
IPF 1" PIPE  
1.84' N. of LA

Columbus and Southern Ohio Electric Company  
50' Easement for Pole Line

LOT 12 818.59'  
LOT 11  
McKITRICK Properties, Inc  
3865 BRIGHT ROAD  
PID: 273-008610  
O.R. 12527 J16  
29.178 ACRES

McKITRICK Properties, Inc  
3865 BRIGHT ROAD PID: 273-008610  
O.R. 11349 F01 1.000 ACRE