

RECEIVED

DEC 29 2010

Franklin County Engineer  
Dean C. Ringle, P.E., P.S.

EXHIBIT A

State of Ohio, County of Franklin, City of Dublin  
T 2 N, R 19 W, USML, Qtr Twp 2, Lot#12

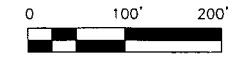
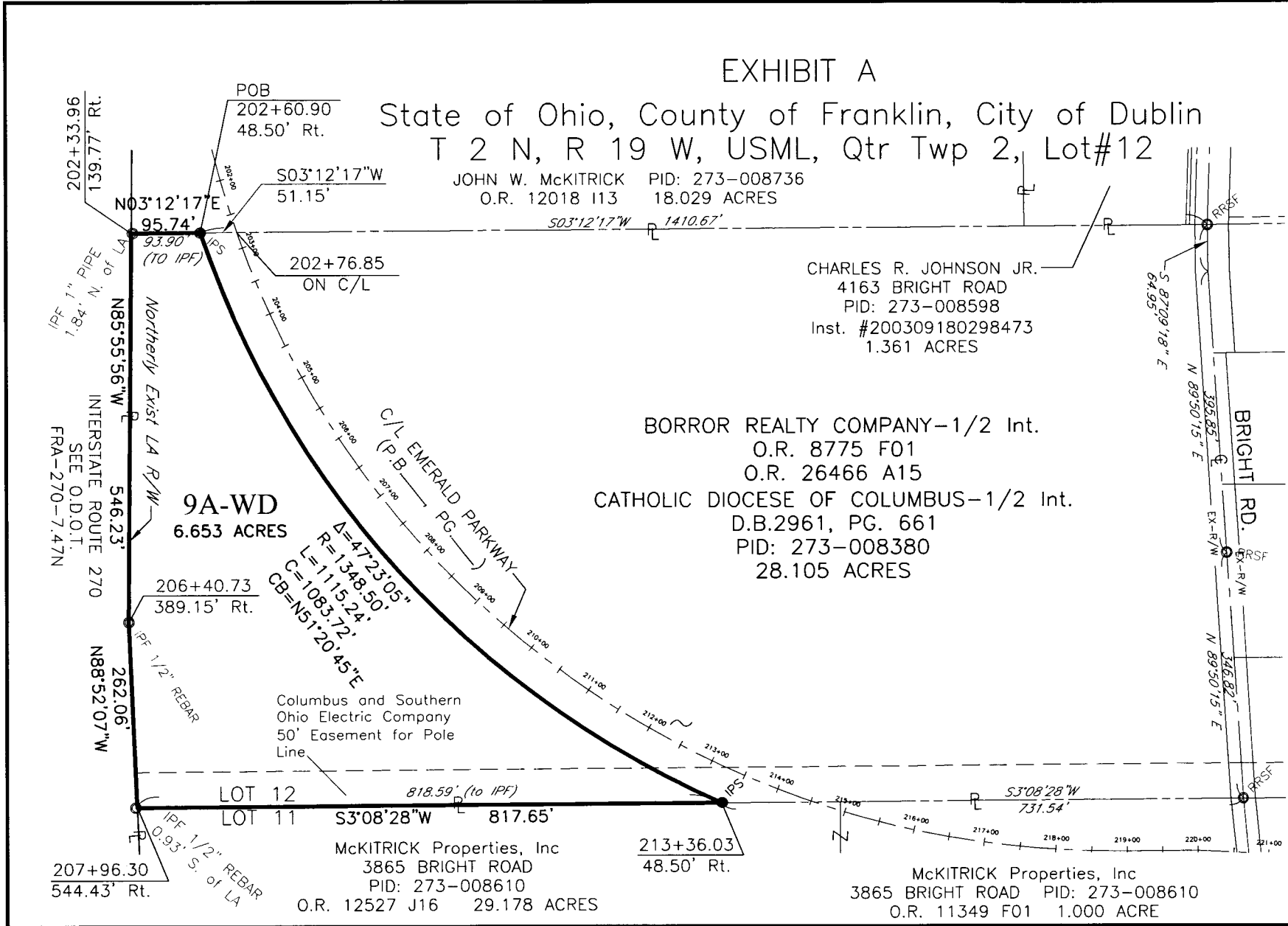

LEGEND

- Monument Found
- RRSF Railroad Spike Found
- IPF Iron Pin Found
- IPS Iron Pin Set  
-5/8" x 30" rebar set with Aluminum cap: "LEROY 7664"
- P.O.B - Point of Beginning
- P.O.C - Point of Commencement

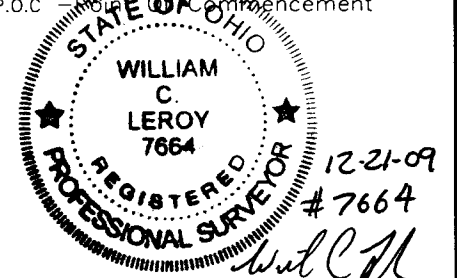

Burgess & Niple  
5085 Reed Road, Columbus, Ohio 43220  
(614) 459-2050

Survey for:  
**CITY OF DUBLIN**

Borrer/Catholic Diocese  
BRIGHT RD  
Survey of  
6.653 ACRES

Dwg: JGL	Chk: WCL	12-21-09
Scale: 1"=200'	Sht: 3 / 3	44959

JOHN W. McKITRICK PID: 273-008736  
O.R. 12018 I13 18.029 ACRES

CHARLES R. JOHNSON JR.  
4163 BRIGHT ROAD  
PID: 273-008598  
Inst. #200309180298473  
1.361 ACRES

BORROR REALTY COMPANY-1/2 Int.  
O.R. 8775 F01  
O.R. 26466 A15  
CATHOLIC DIOCESE OF COLUMBUS-1/2 Int.  
D.B.2961, PG. 661  
PID: 273-008380  
28.105 ACRES

Columbus and Southern  
Ohio Electric Company  
50' Easement for Pole  
Line

McKITRICK Properties, Inc  
3865 BRIGHT ROAD  
PID: 273-008610  
O.R. 12527 J16 29.178 ACRES

McKITRICK Properties, Inc  
3865 BRIGHT ROAD PID: 273-008610  
O.R. 11349 F01 1.000 ACRE