

SURVEY OF ACREAGE PARCEL

HALF SECTION 12, SECTION 9, TOWNSHIP 12, RANGE 21

REFUGEE LANDS

CITY OF WHITEHALL, COUNTY OF FRANKLIN, STATE OF OHIO

Date: December 22, 2010

Scale: 1" = 100

Job No: 2010-1575

Ⓐ ETHIOPIAN ORTHODOX TEWAHDO CHURCH
COLUMBUS OHIO MEDHANNEALEM, INC.
PARCEL 2
I.N. 200603230054644

Ⓑ ETHIOPIAN ORTHODOX TEWAHDO CHURCH
COLUMBUS OHIO MEDHANNEALEM, INC.
PARCEL 3
0.436 AC. (DEED)
I.N. 200603230054644

0.771 ACRE PARCEL:
0.771 AC. TOTAL
-0.057 AC. PRO
0.714 AC. NET

Ⓒ PERPETUAL HIGHWAY EASEMENT
COUNTY OF FRANKLIN
D.B. 1089, P. 57

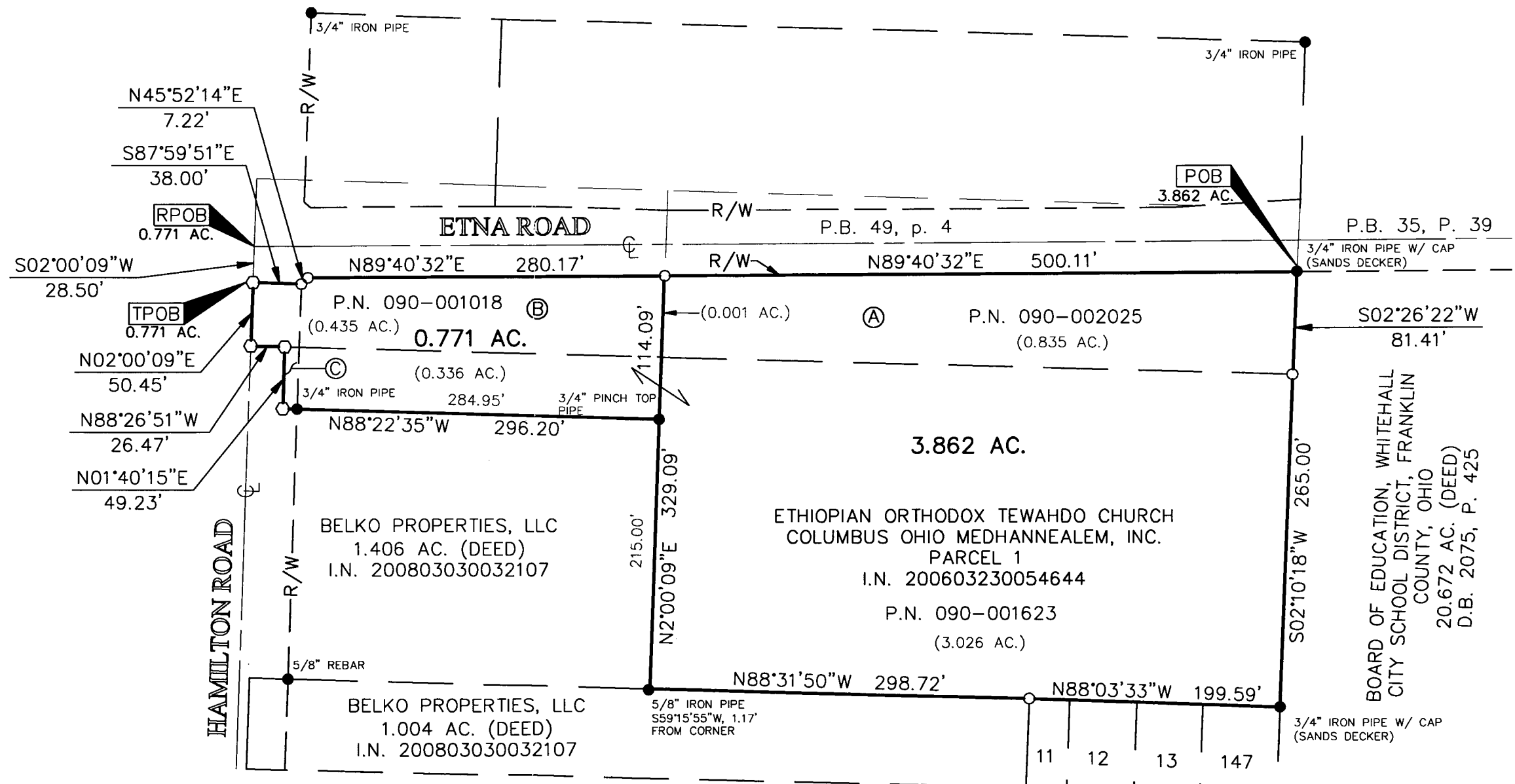

- = STONE FND.
- = MON. FND.
- = I.P. FND.
- = I.P. SET
- = MAG. NAIL FND.
- = MAG. NAIL SET
- ▲ = R.R. SPK. FND.
- △ = R.R. SPK. SET
- ◆ = P.K. NAIL FND.

I.P. Set are 13/16" I.D. iron pipe.

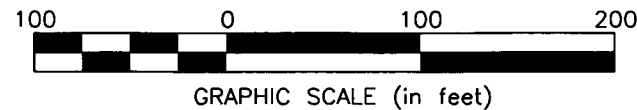

SURVEY NOTE:

This survey was prepared using documents of record, prior plats of survey, and observed evidence located by an actual field survey.

NOTE: Occupation in general fits survey.

BASIS OF BEARINGS:

The Bearings shown hereon are based on the same meridian as the plat entitled "Dedication of Part of Etna Road" of record in Plat Book 49, Page 4. The south right-of-way line of Etna Road, having a bearing of North 89° 40' 32" East and monumented as shown hereon, is designated the "basis of bearing" for this survey.

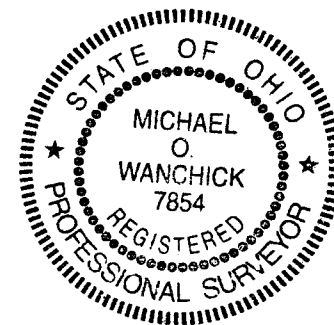

By Michael O. Wanchick 12/20/10
Michael O. Wanchick Date
Professional Surveyor No. 7854

RECEIVED
DEC 29 2010
Franklin County Engineer
Dean C. Ringle, P.E., P.S.