

SURVEY DATA:

HORIZONTAL DATUM BASED UPON THE OHIO STATE PLANE COORDINATE SYSTEM, SOUTH ZONE NAD83(NSRS2007). SAID BEARINGS ORIGINATED FROM SAID COORDINATE SYSTEM BY GPS OBSERVATIONS AND OBSERVATIONS OF SELECTED STATIONS IN THE NATIONAL GEODETIC SURVEY CONTINUOUSLY OPERATING REFERENCE STATION (NGS CORS) NETWORK. THE PORTION OF THE CENTERLINE OF THOMAS LANE HAVING A BEARING OF S86°11'13"E IS DESIGNATED THE BASIS OF BEARING FOR THIS SURVEY.

SURVEY NOTES:

PROPERTY CORNERS SET ARE 5/8" REBAR, 30" IN LENGTH WITH A PLASTIC PLUG PLACED ON TOP INSCRIBED "WOOLPERT" UNLESS OTHERWISE NOTED HEREON.

PROPERTY CORNERS FOUND ARE IN GOOD CONDITION UNLESS OTHERWISE NOTED.

THE LAND DESCRIBED ON THIS SURVEY FORMS A MATHEMATICALLY CLOSED FIGURE, WITHIN THE STATE OF OHIO STANDARDS FOR BOUNDARY SURVEYS.

THE SUBJECT PARCELS ARE CONTIGUOUS ALONG THEIR COMMON BOUNDARY LINES WITH NO GAPS, GORES OR OVERLAPS NOTED.

AREA SUMMARY:

| PARCEL | AREA |
|--------|---------------------------|
| 13-WD | 0.0007 ACRES (29 SQ. FT.) |
| 13-T | 0.561 ACRES |

REFERENCE DOCUMENTS:

DV 4697 PG J04
PB 21 PG 2

RECEIVED

DEC 17 2010

Franklin County Engineer
Dean C. Ringle, P.E., P.S.

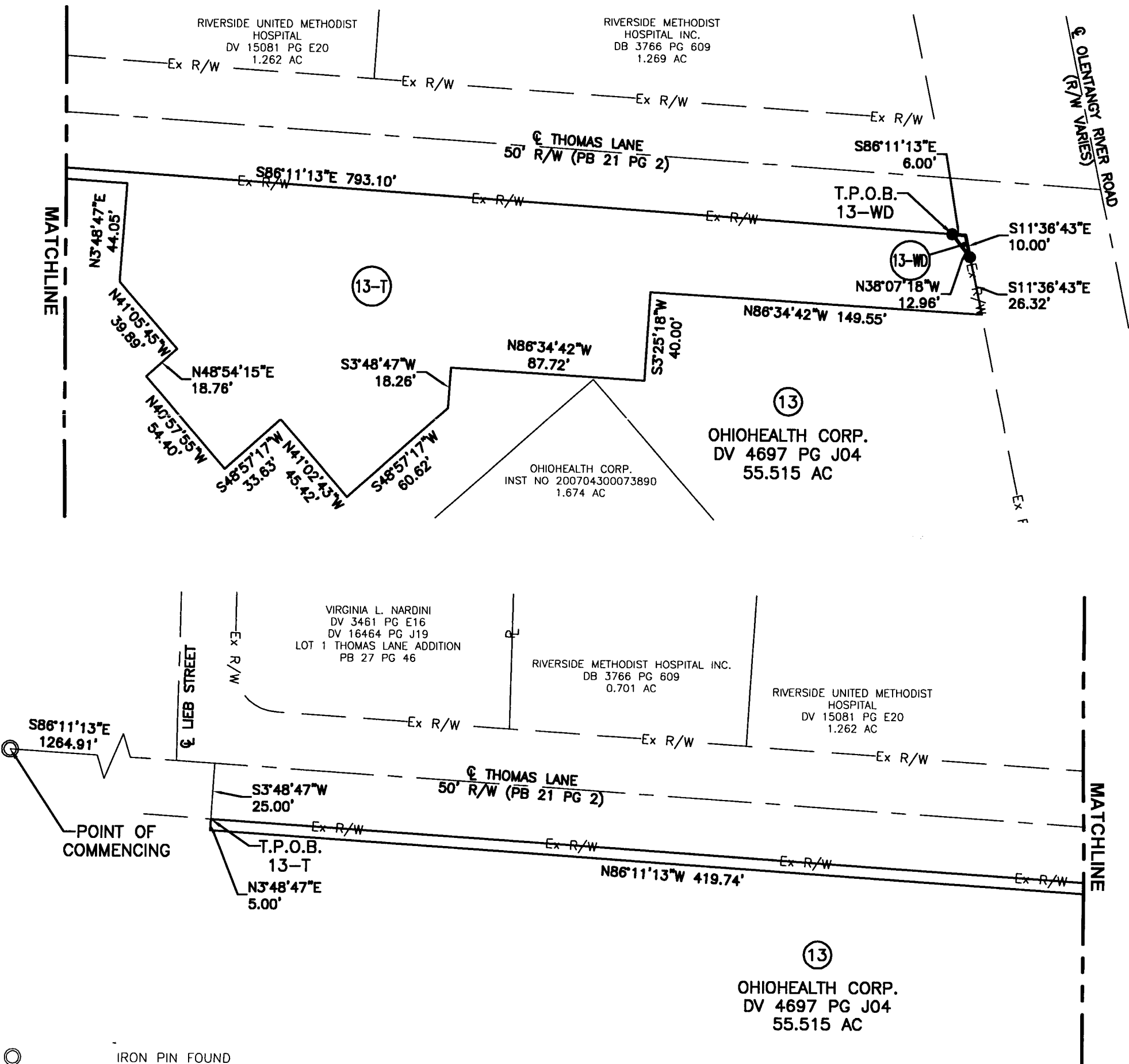
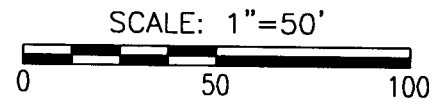

○ IRON PIN FOUND
● 5/8" IRON PIN SET WITH ID CAP

CERTIFICATION:

THIS DRAWING BASED ON A SURVEY PERFORMED BY WOOLPERT, INC. IN JULY 2010.

WOOLPERT, INC.

STEVEN W. NEWELL
OHIO REGISTERED
PROFESSIONAL SURVEYOR NO. 7212



SURVEY EXHIBIT

PARCELS 13-WD & 13-T
QTR. TWP. 2, TOWNSHIP 1, RANGE 18, U.S.M.L.
CITY OF COLUMBUS, FRANKLIN COUNTY, OHIO



2780 AIRPORT DRIVE
SUITE 100
COLUMBUS, OHIO 43219
PHONE: 614.476.6000
FAX: 614.476.6225

DES TMC PROJECT
DRT TMC NO. 70415
CKD SWN DATE 12/16/2010
SHEET 1 OF 1