

SURVEY OF ACRAGE PARCEL

SECTION 1, TOWNSHIP 2, RANGE 19
 UNITED STATES MILITARY LANDS
 CITY OF COLUMBUS, COUNTY OF FRANKLIN, STATE OF OHIO

RECEIVED

DEC 03 2010

Franklin County Engineer
 Dean C. Ringle, P.E., P.S.

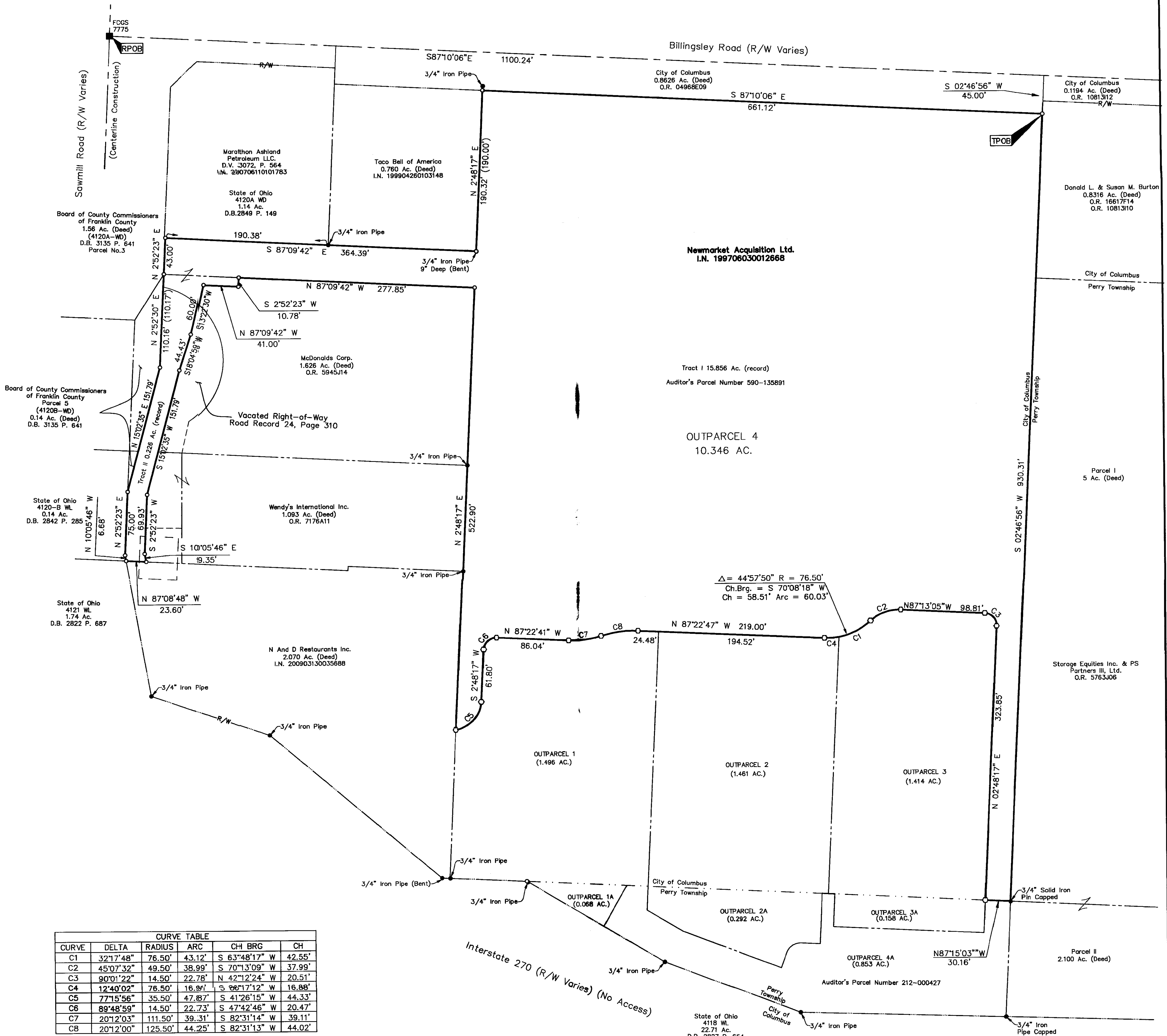
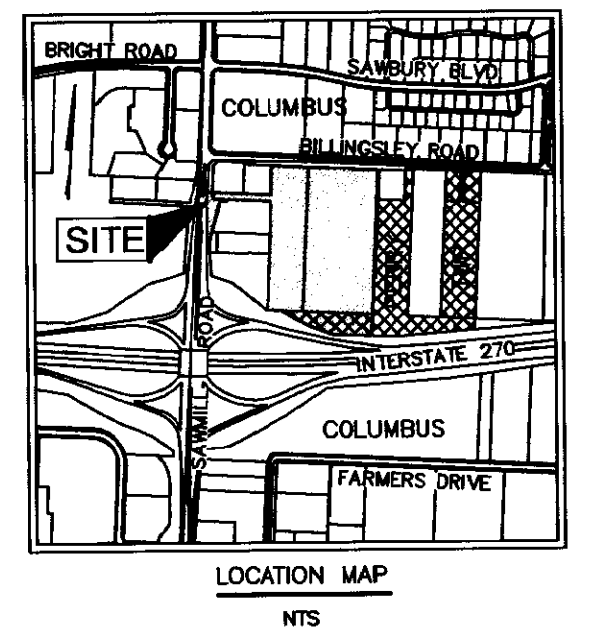

CURVE	DELTA	RADIUS	ARC	CH BRG	CH
C1	32°17'48"	76.50'	43.12'	S 63°48'17" W	42.55'
C2	45°07'32"	49.50'	38.99'	S 70°13'09" W	37.99'
C3	90°01'22"	14.50'	22.78'	N 42°12'24" W	20.51'
C4	12°40'02"	76.50'	16.91'	S 68°17'12" W	16.88'
C5	77°15'56"	35.50'	47.87'	S 41°26'15" W	44.33'
C6	89°48'59"	14.50'	22.73'	S 47°42'46" W	20.47'
C7	20°12'03"	111.50'	39.31'	S 82°31'14" W	39.11'
C8	20°12'00"	125.50'	44.25'	S 82°31'13" W	44.02'

BASIS OF BEARINGS:
 The bearings shown hereon are based on the Ohio State Plane Coordinate System South Zone as per NAD83 (1986 Adjustment). A bearing of South 87° 10' 39" East was established for the southerly right-of-way of Billingsley Road from GPS observations of Franklin County Engineering Department monuments FCGS 7772 and FCGS 7769.

FEMA NOTE:
 According to the Federal Emergency Management Agency's Flood Insurance Rate map (dated June 17, 2008), the subject tract shown hereon lies within Zone X (areas determined to be outside 500-year flood plain) Map Number 39049C0152K.

SURVEY NOTE:
 Occupation, in general, fits survey.

SURVEY NOTE:
 This survey was prepared using documents of record, prior plats of survey, and observed evidence located by an actual field survey.

- Measured (Record)**
- = STONE FND.
 - = MON. FND.
 - = I.P. FND.
 - = I.P. SET
 - = MAG. NAIL FND.
 - = MAG. NAIL SET
 - = R.R. SPK. FND.
 - = R.R. SPK. SET
 - = P.K. NAIL FND.
- I.P. Set are 13/16" I.D. iron pipe with cap inscribed EMHT INC

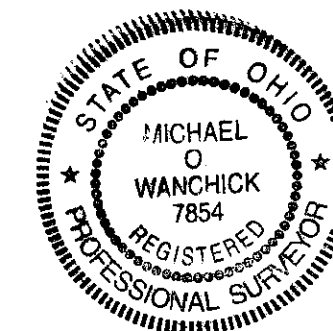

Michael O. Wanchick
 Professional Surveyor No. 7854

EMHT Evans, Mechwart, Hambleton & Tibon, Inc. Engineers • Surveyors • Planners • Scientists 5500 New Albany Road, Columbus, OH 43054 Phone: 614.775.4500 • Toll Free: 888.775.5648 emht.com		Date: November 29, 2010
Scale: 1" = 60'		Job No: 2008-1154
Sheet: 1 of 1		REVISIONS
MARK	DATE	DESCRIPTION

RECEIVED

DEC 03 2010

Franklin County Engineer
 Dean C. Ringle, P.E., P.S.

12/3/2010 10:54:59 AM D:\2008\1154\SP\1154_Parcels.dwg plotted by M.WANCHICK on 12/3/2010 10:54:59 AM