

E-47A

Myers Surveying Company, Inc.

2740 East Main Street, Columbus 43209 (Bexley), Ohio

614-235-8677

FAX:614-235-4559

A Boundary Survey prepared for and certified to:
Germain Motor Co. c/o Shayne Nichols, LLC

Legal Description: Situated in The State of Ohio, County of Franklin, City of Dublin Being 6.912 Acres in Quarter Township 2, Township 2, Range 19, United States Military Lands.

Posted Address: 6715 Dublin Road, Dublin, Ohio

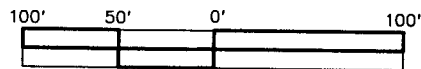

Scale 1" = 100'

Date 12/07/2010

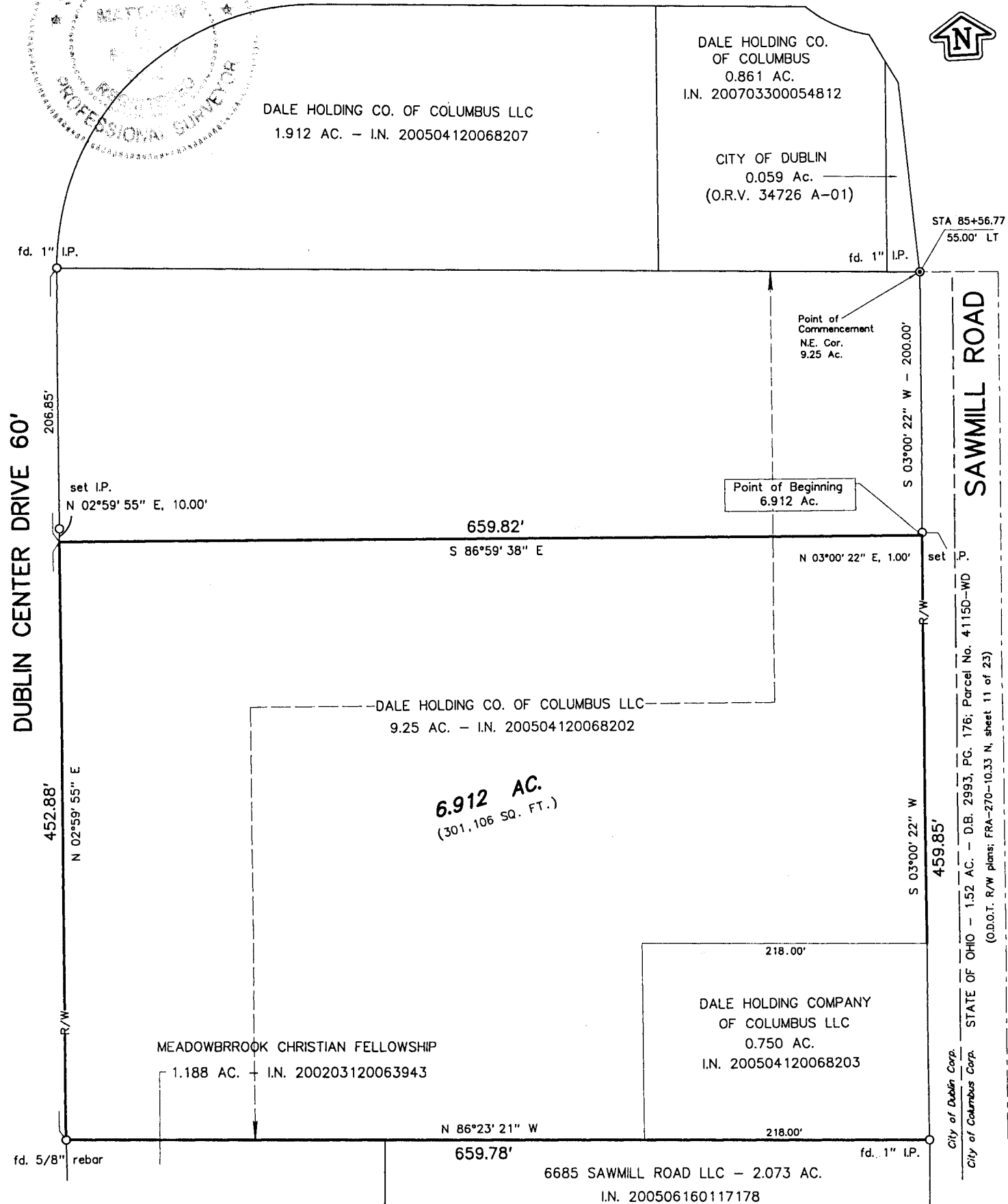
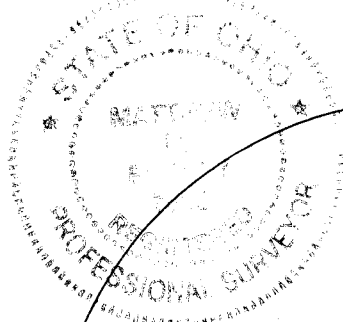

6.912 AC.
(301,106 SQ. FT.)

We hereby certify that the foregoing Boundary Survey was prepared from actual field measurements in accordance with Chapter 4733-37 Ohio Administrative Code. Iron pipes set are 30"x1" O.D. with an orange plastic plug inscribed "P.S. 6579", unless otherwise noted. Bearings are based on the west right-of-way of Sawmill Road as South 03 deg. 00' 22" West, per Instrument Number 200504120068202.

Myers Surveying Co., Inc.

By *Matthew D. Ford*
12/7/10
Professional Surveyor

Myers Order No. - 8-12/01/2010
201012018

Rec.	Field	DWG	Ltr.	Ck.
------	-------	-----	------	-----