

PLAT OF SURVEY
FOR
LOWELL BISHOP
LOT 4
RIGGS AND GRANT ADDITION
P.B 36, PG. 35
COLUMBUS, OHIO

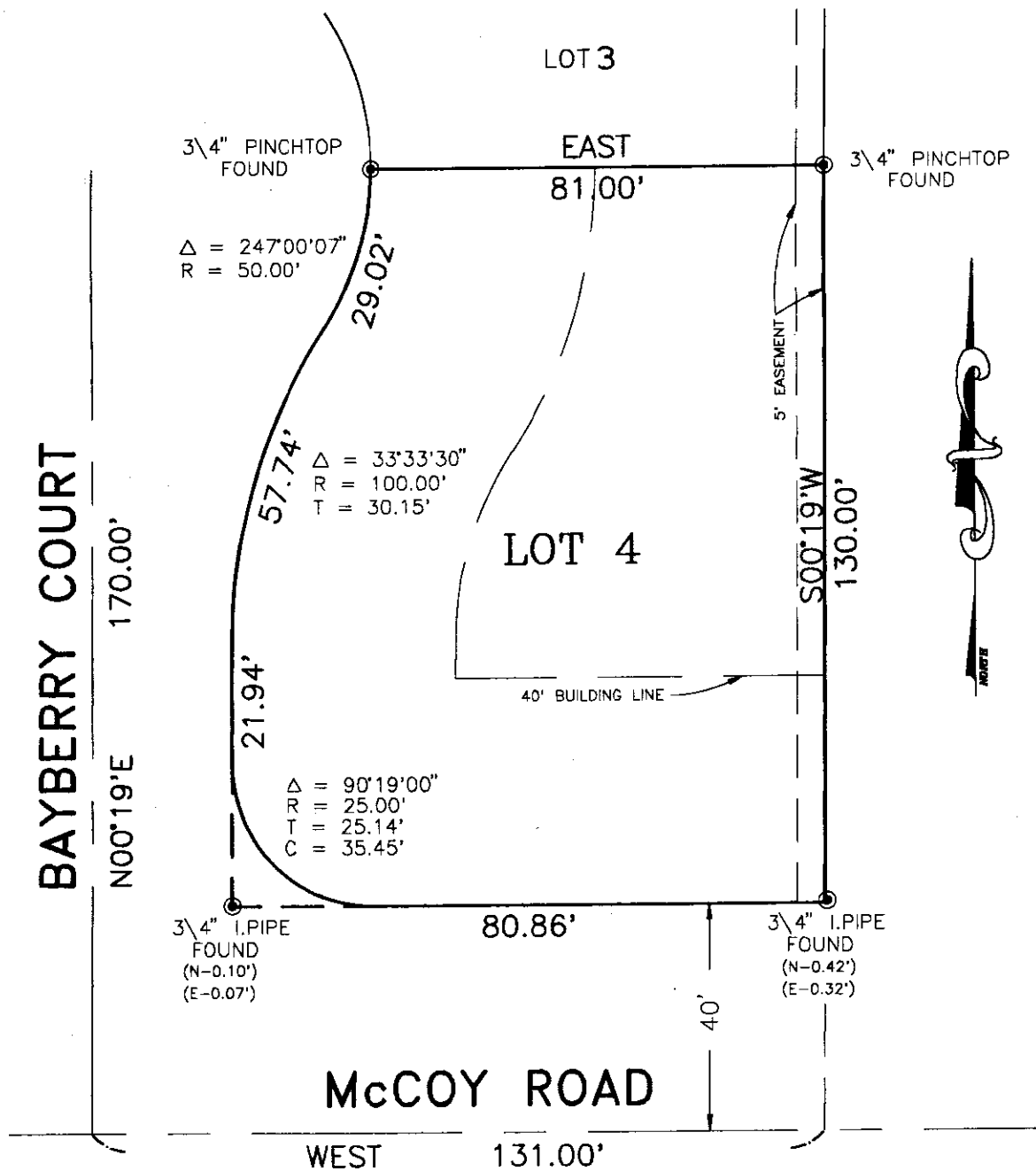

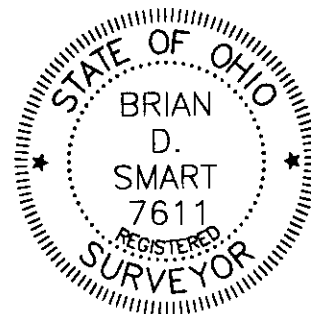

THIS PLAT WAS PREPARED BY HARRY L. GREENE, ENGINEERING AND SURVEYING, AND IS A TRUE AND ACCURATE REPRESENTATION, TO THE BEST OF MY KNOWLEDGE AND BELIEF, OF A SURVEY MADE BY SAME IN JULY 1994.

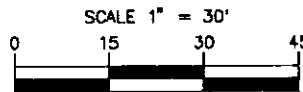

Brian D. Smart

BRIAN D. SMART
 REGISTERED SURVEYOR NO. 7611



-- PLAN PREPARED BY --		HARRY L. GREENE, ENGINEERING AND SURVEYING	
<small>DRAWN BY:</small> R. CHAFFIN	<small>DATE:</small> JULY 21, 1994		2122 TREMONT CENTER COLUMBUS, OHIO 43221 (614) 486-0714
<small>CHECKED BY:</small> B. SMART	<small>DRAWING NO.:</small>		
<small>JOB NO.:</small> 86-07-94	<small>SHEET</small> 1 <small>OF</small> 1		