

PLAT OF SURVEY
 FOR
 RICHARD MORRISON
 108 ACTON ROAD
 LOT 404
 NORTHRIDGE ADDITION
 P.B. 11, PG. 30
 CITY OF COLUMBUS
 COUNTY OF FRANKLIN
 STATE OF OHIO

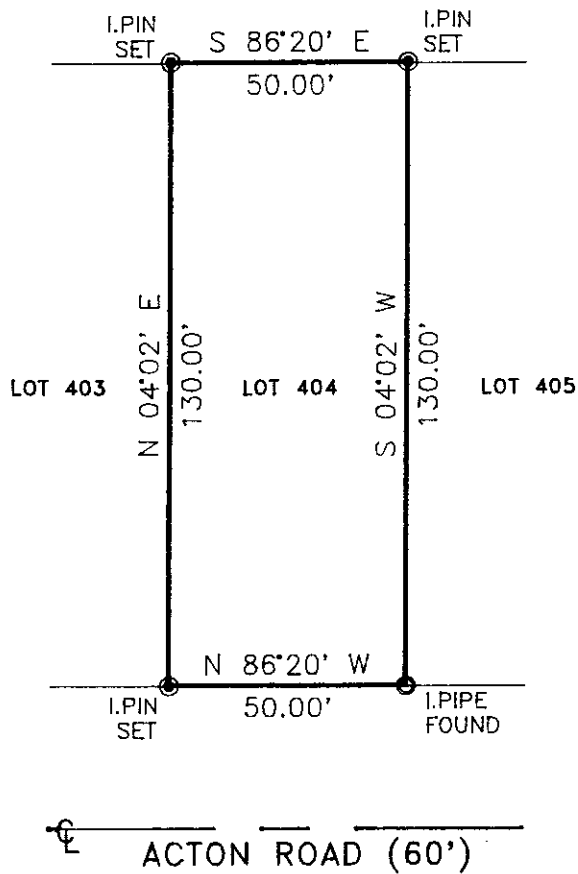

THE BASIS OF BEARINGS FOR THIS PLAT ARE BASED ON THE CENTERLINE OF ACTON ROAD AS BEING N 86°20'00" W. THE BEARINGS SHOWN ON THE DRAWING ARE FOR THE PURPOSE OF CALCULATING SIDE LOT ANGLES.

THIS PLAT WAS PREPARED BY HARRY L. GREENE, ENGINEERING AND SURVEYING, AND IS A TRUE AND ACCURATE REPRESENTATION, TO THE BEST OF MY KNOWLEDGE AND BELIEF, OF A SURVEY MADE BY SAME IN APRIL 1996.

William Edward Chaffin

WILLIAM EDWARD CHAFFIN
 REGISTERED SURVEYOR NO. 7559

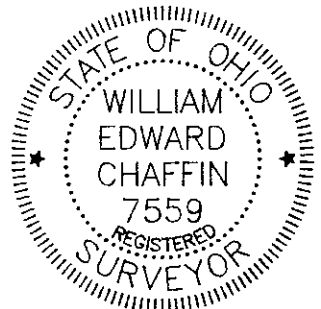

1 inch = 40 ft.

— PLAN PREPARED BY —

HARRY L. GREENE, ENGINEERING AND SURVEYING

DRAWN BY: R. CHAFFIN	DATE: 05-03-96
CHECKED BY: W. CHAFFIN	DRAWING NO.: 47-96.DWG
DWG. NO.: 47-96	SHEET 1 OF 1

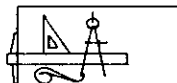

2122 TREMONT CENTER
 COLUMBUS, OHIO 43221
 (614) 486-0714