

HARRY L. GREENE, ENGINEERING & SURVEYING

2122 Tremont Center, Columbus, OH. 43221

PLAT OF SURVEY
 Lot 12, Riverside Park Addn.
 P.B. 22, PG. 58
 Upper Arlington, Ohio

12-03-93

MAR. 23, 1993
 REVISED 03-09-94

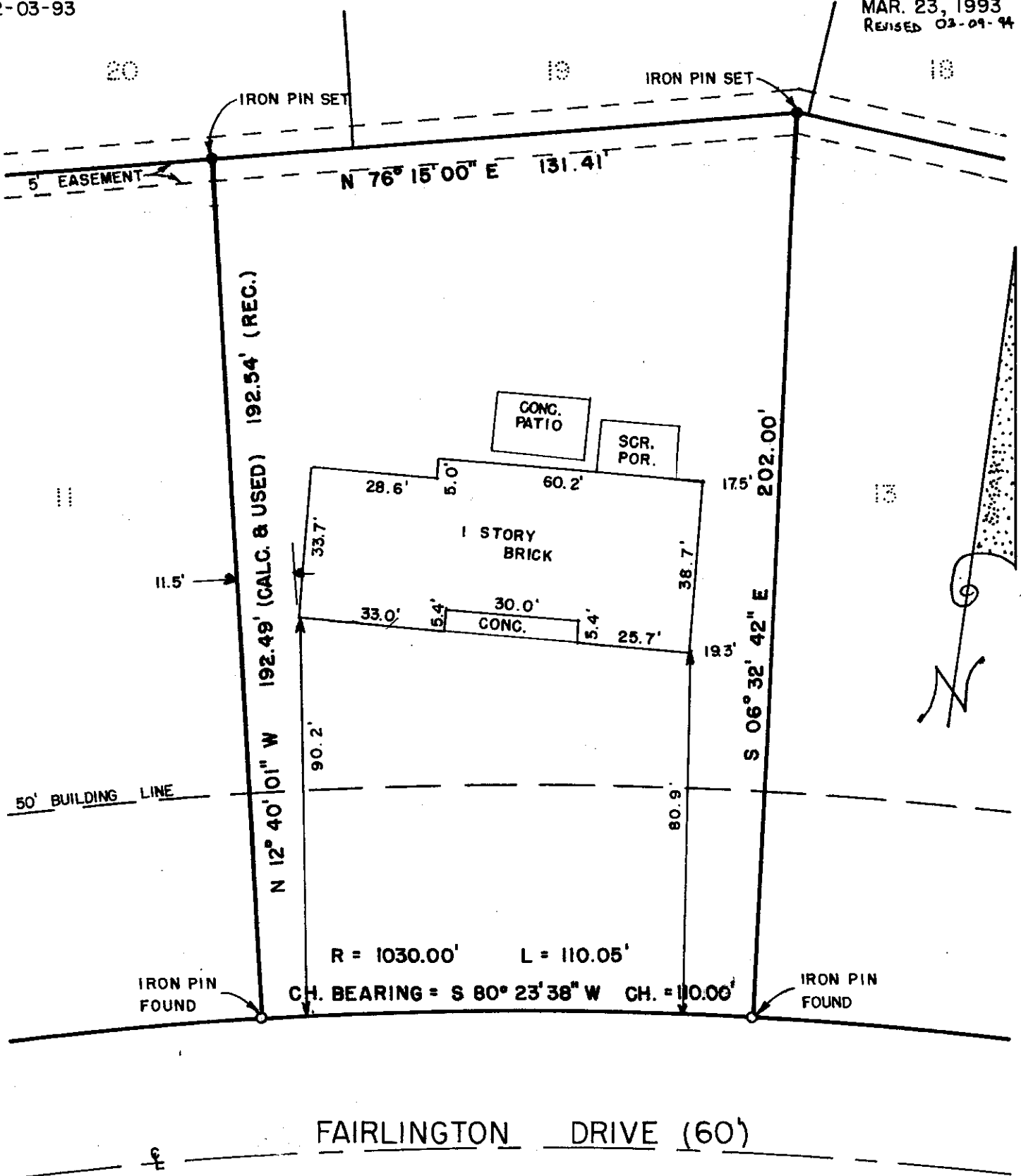

THIS PLAT WAS PREPARED BY HARRY L. GREENE, ENGINEERING & SURVEYING, AND IS A TRUE AND ACCURATE REPRESENTATION, TO THE BEST OF MY KNOWLEDGE AND BELIEF, OF A SURVEY MADE BY THE SAME IN MARCH 1993.

IRON PINS SET ARE 5/8" REBAR WITH YELLOW IDENTIFICATION CAP MARKED "ROLLING S-5569".

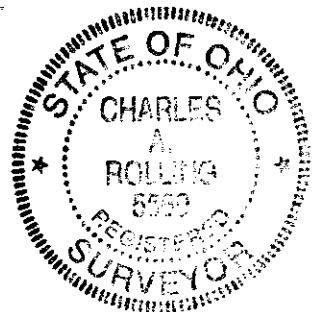

Charles A. Rolling

CHARLES A. ROLLING
 REG. SURVEYOR NO. 5569

