

HARRY L. GREENE, ENGINEERING & SURVEYING

2122 Tremont Center, Columbus, OH. 43221

PLAT SHOWING SURVEY OF LOT NO. 176, ROSEMARY ADDITION, AS SHOWN OF RECORD IN PLAT BOOK 15, PAGE 23, RECORDERS OFFICE, FRANKLIN COUNTY OHIO.

Scale 1"=20' May 27, 1993

8' Alley Vacated by Ord. No. 1066-53 dated Nov. 10, 1953

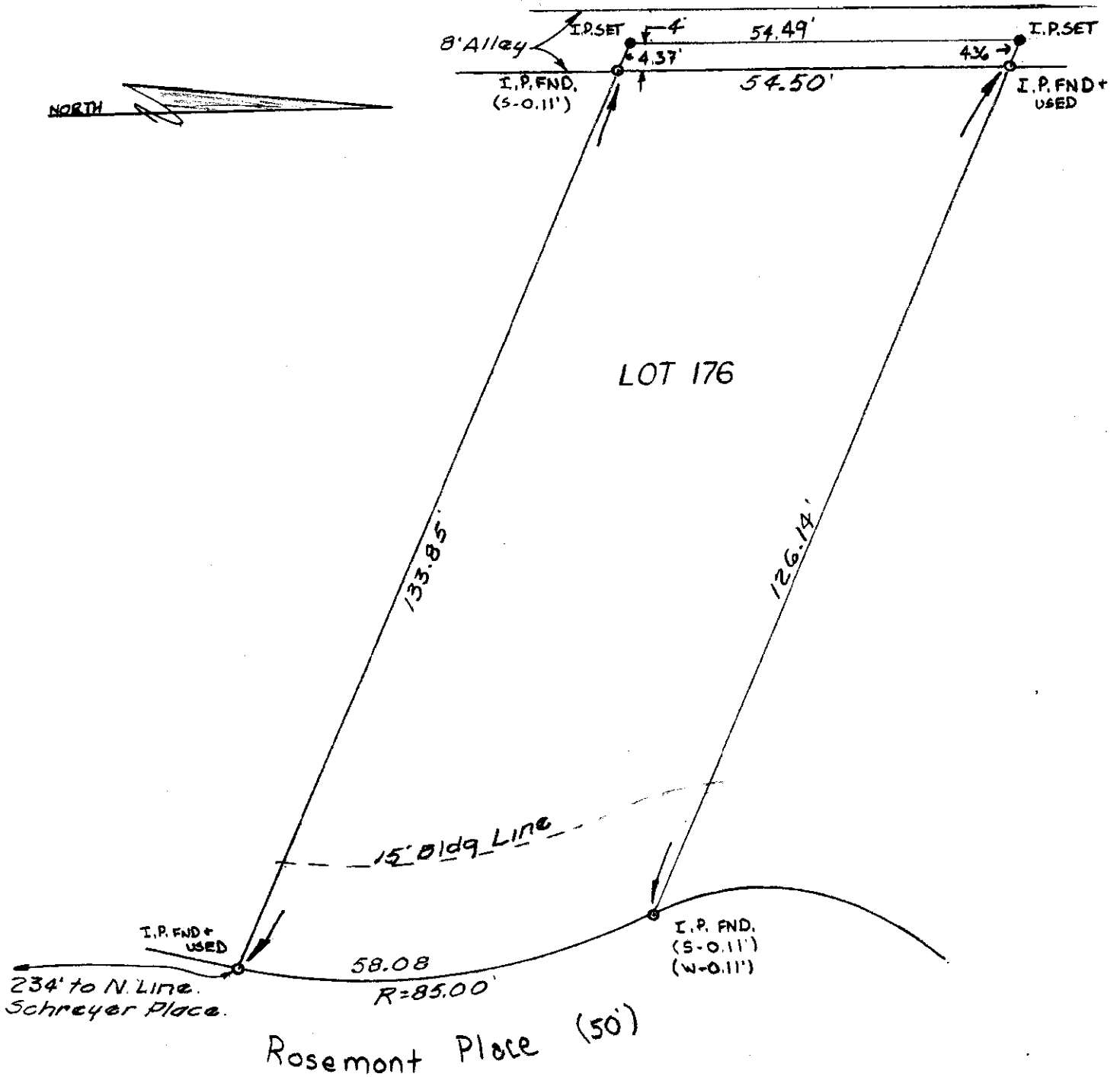

Charles A. Rolling
CHARLES A. ROLLING
REG. SURVEYOR NO. 5569