

HARRY L. GREENE, ENGINEERING & SURVEYING

2122 Tremont Center, Columbus, OH. 43221

PLAT OF SURVEY OF 2615 JOHNSTON ROAD
BEING LOT 17 and 15' off of the west side of Lot 16
of RIVERSIDE PARK ADDITION, P.B. 22, Page 58.
City of Upper Arlington, Franklin County, OHIO

DATE: AUGUST 9, 1993

SCALE: 1"=30'

JOB# 83-07-93

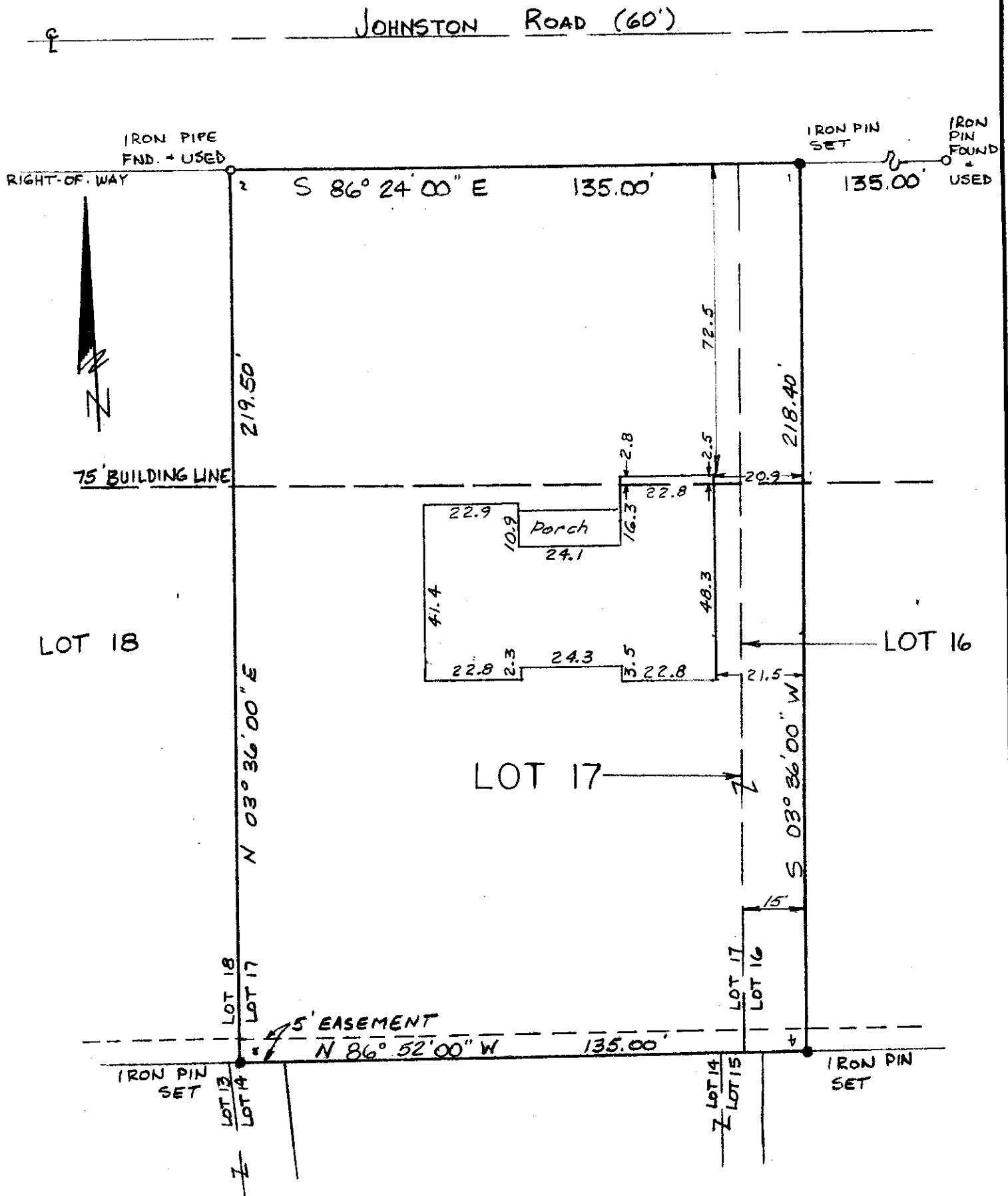

All iron pins set are 5/8"x30" rebar with yellow identification caps marked "ROLLING S-5569". This plat was prepared by Harry L. Greene, Engineering & Surveying, and is a true and accurate representation, to the best of my knowledge and belief, of a survey made by same in Aug. 1993.

Charles A. Rolling
CHARLES A. ROLLING
REG. SURVEYOR NO. 5569