

HARRY L. GREENE, ENGINEERING & SURVEYING

2122 TREMONT CENTER, COLUMBUS OHIO 43221

PHONE (614) 486-0714

FAX (614) 486-5688

Plat of Survey of Lot 27 & 20' of Lot 26, of the Plat of Upper Arlington
Block 83
Plat Book 14, Page 31

SCALE 1" = 20'

NOV. 20, 1992

TREMONT RD. (80')

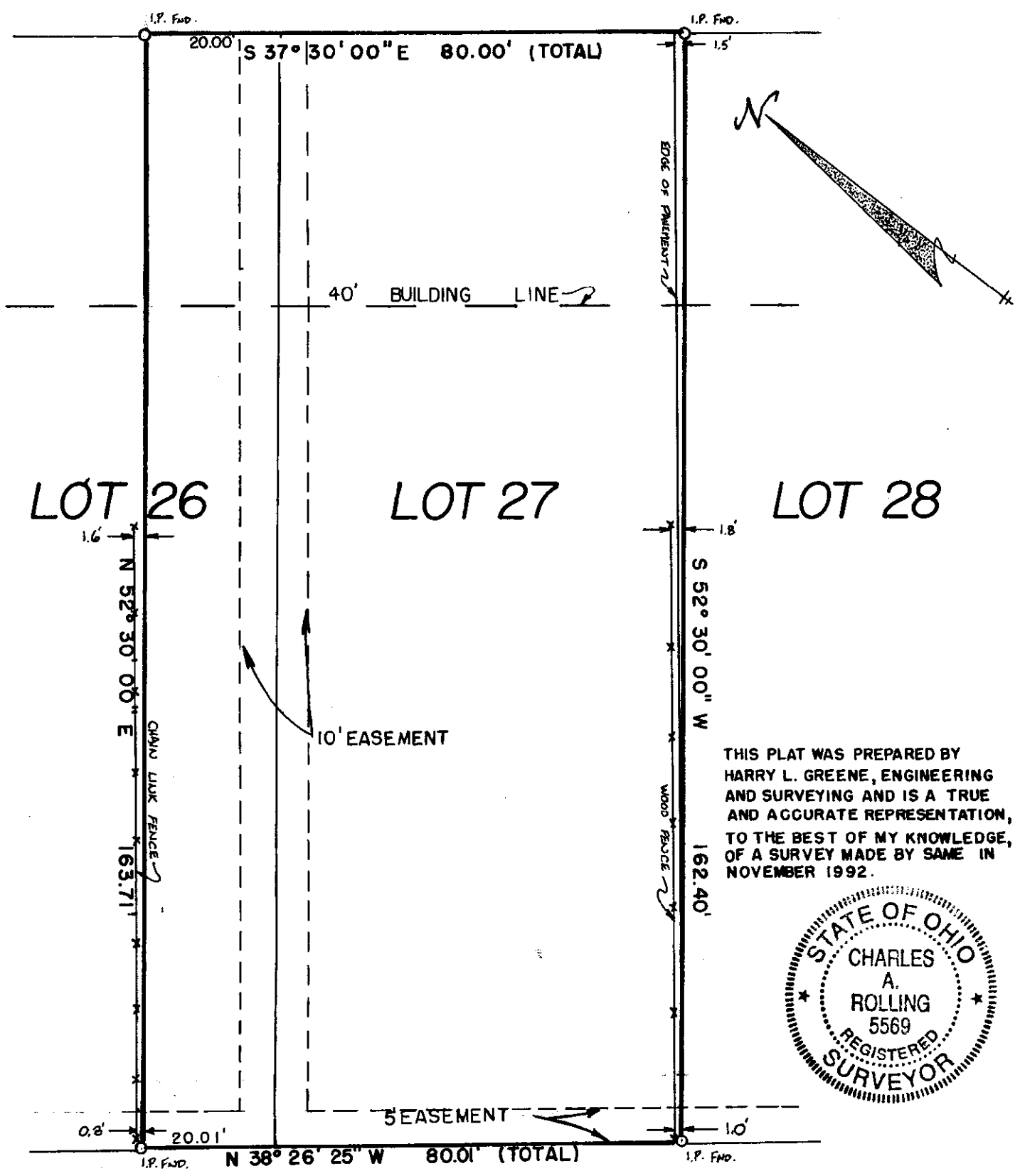

THIS PLAT WAS PREPARED BY
HARRY L. GREENE, ENGINEERING
AND SURVEYING AND IS A TRUE
AND ACCURATE REPRESENTATION,
TO THE BEST OF MY KNOWLEDGE,
OF A SURVEY MADE BY SAME IN
NOVEMBER 1992.

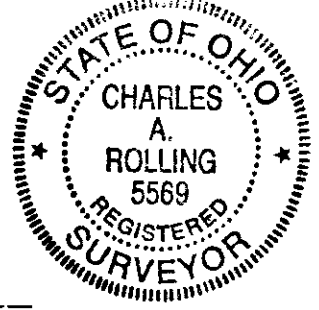

130-10-92

Charles A. Rolling
CHARLES A. ROLLING REG. SURVEYOR NO. 5569