

PLAT OF SURVEY FOR CHRIS AND SUZIE CHRISTENSEN

LOT 81
HILLCREST PARK ADDITION
P.B. 12, PAGE 34
COLUMBUS, OHIO

C/L CURVE DATA

$\Delta = 19^{\circ}30'$
 $R = 500.00'$
 $T = 85.92'$

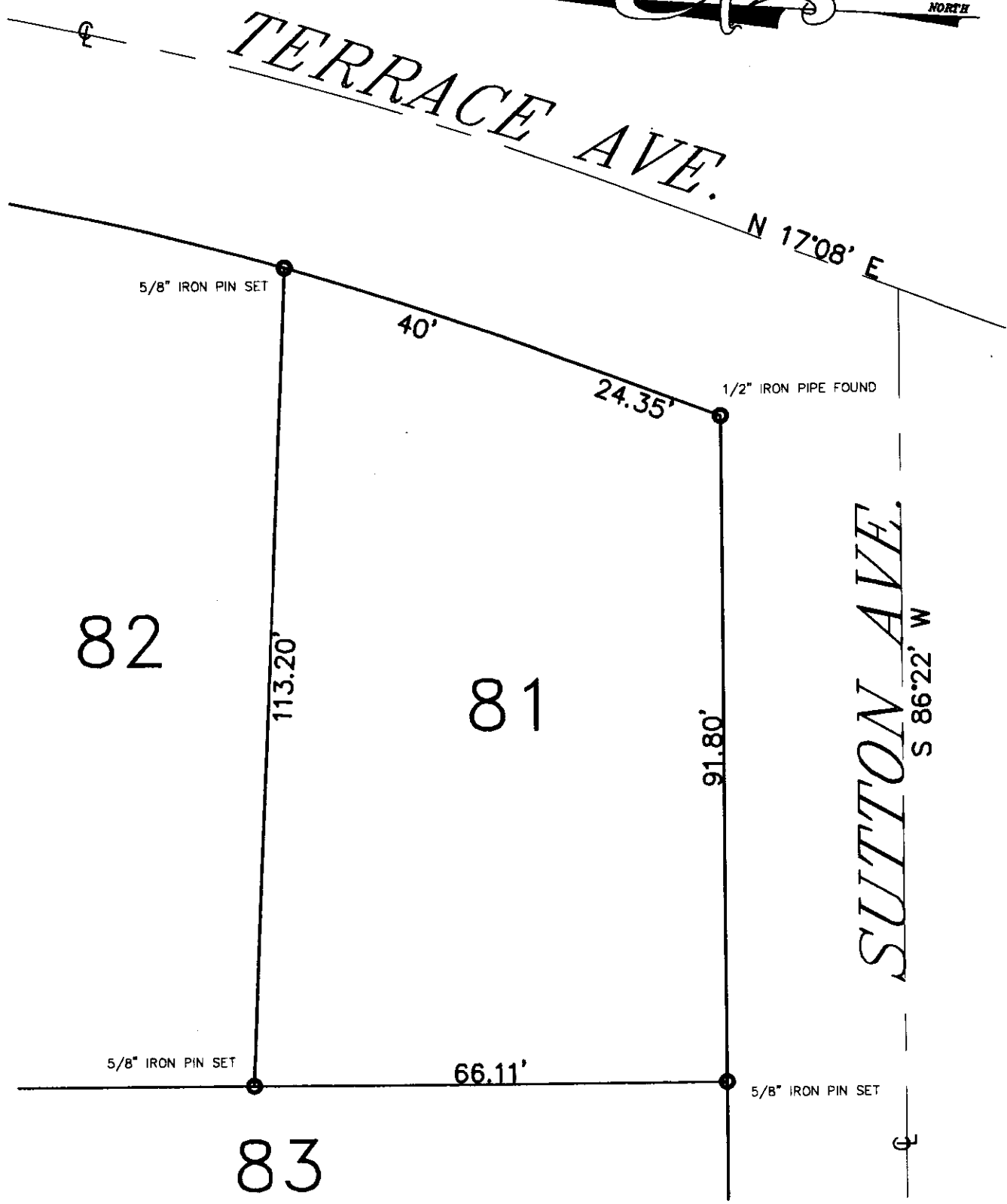

THIS PLAT WAS PREPARED BY HARRY L. GREENE, ENGINEERING & SURVEYING, AND IS A TRUE AND ACCURATE REPRESENTATION, TO THE BEST OF MY KNOWLEDGE AND BELIEF, OF A SURVEY MADE BY SAME IN APRIL 1994.

William E. Chaffin

WILLIAM E. CHAFFIN
REG. SURVEYOR NO. 7559

HARRY L. GREENE
ENGINEERING & SURVEYING
2122 TREMONT CENTER
COLUMBUS, OHIO 43221
(614) 486-0714
(614) 486-5688