

PLAT OF SURVEY
FOR
JEFFREY PYLES
5392 CHERRY CREEK PKWY.
LOT # 61
WESLIEGH SECTION No. 2
P.B. 70, PG. 46
CITY OF COLUMBUS
COUNTY OF FRANKLIN
STATE OF OHIO

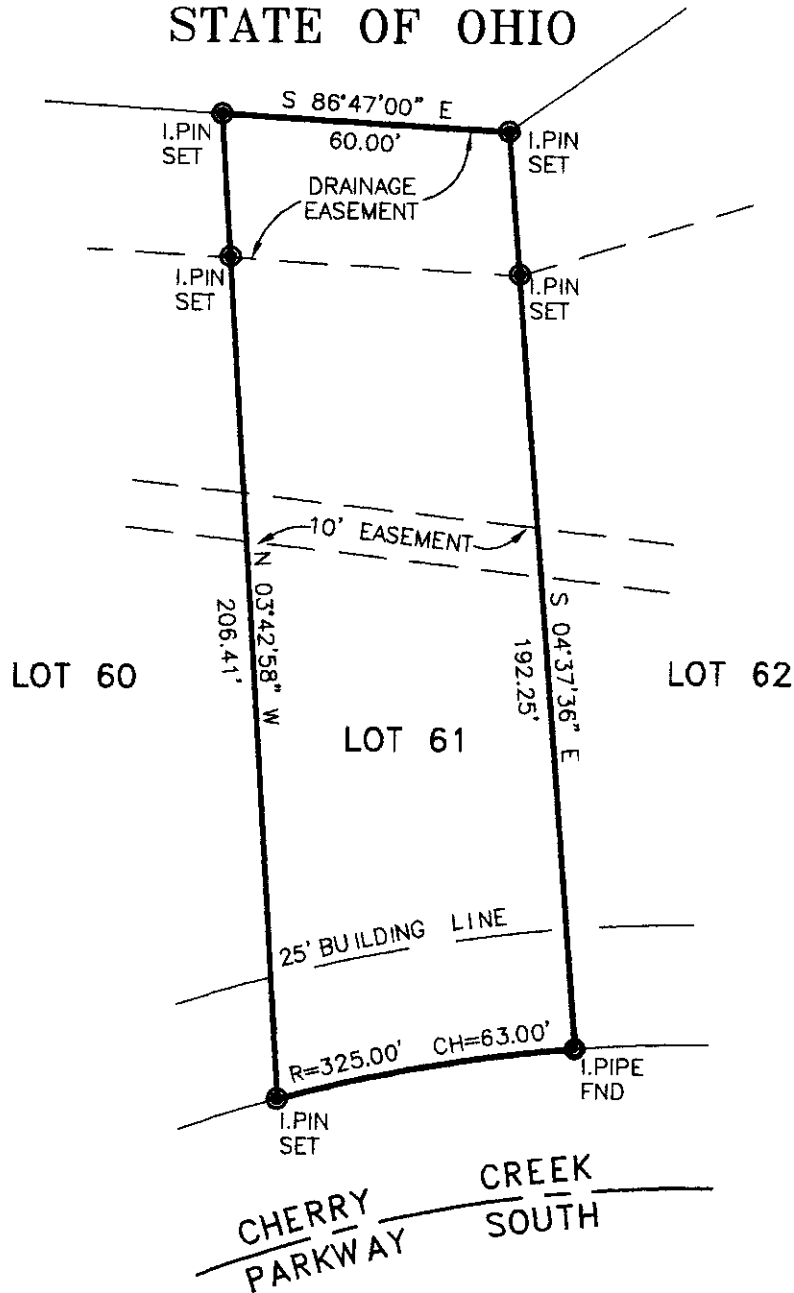

THIS PLAT WAS PREPARED BY HARRY L. GREENE, ENGINEERING AND SURVEYING, AND IS A TRUE AND ACCURATE REPRESENTATION, TO THE BEST OF MY KNOWLEDGE AND BELIEF, OF A SURVEY MADE BY SAME IN JULY 1996.

GRAPHIC SCALE



(IN FEET)
1 inch = 40 ft.

WILLIAM EDWARD CHAFFIN
REGISTERED SURVEYOR NO. 7559

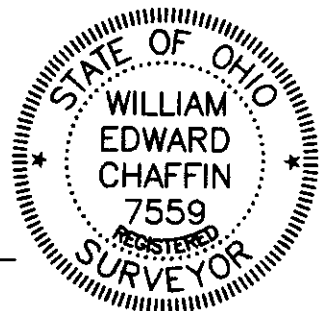

- PLAN PREPARED BY -

HARRY L. GREENE, ENGINEERING AND SURVEYING

DRAWN BY: **R. CHAFFIN**

DATE: **07-22-96**

CHECKED BY: **W. CHAFFIN**

DRAWING NO.: **94-96.DWG**

DWG NO.: **94-96**

SHEET **1** OF **1**



2122 TREMONT CENTER
COLUMBUS, OHIO 43221
(614) 486-0714