

HARRY L. GREENE, ENGINEERING AND SURVEYING

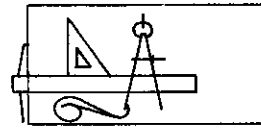

2160 TREMONT CENTER
COLUMBUS, OHIO 43221
(614) 486-0714

106-09-92

PLAT OF SURVEY

PART OF A 13.938 ACRE TRACT IN
LOT 17, SEC. 1, TWP. 1, RANGE 18, U.S.M.L.
TOWNSHIP OF CLINTON, COUNTY OF FRANKLIN
OHIO

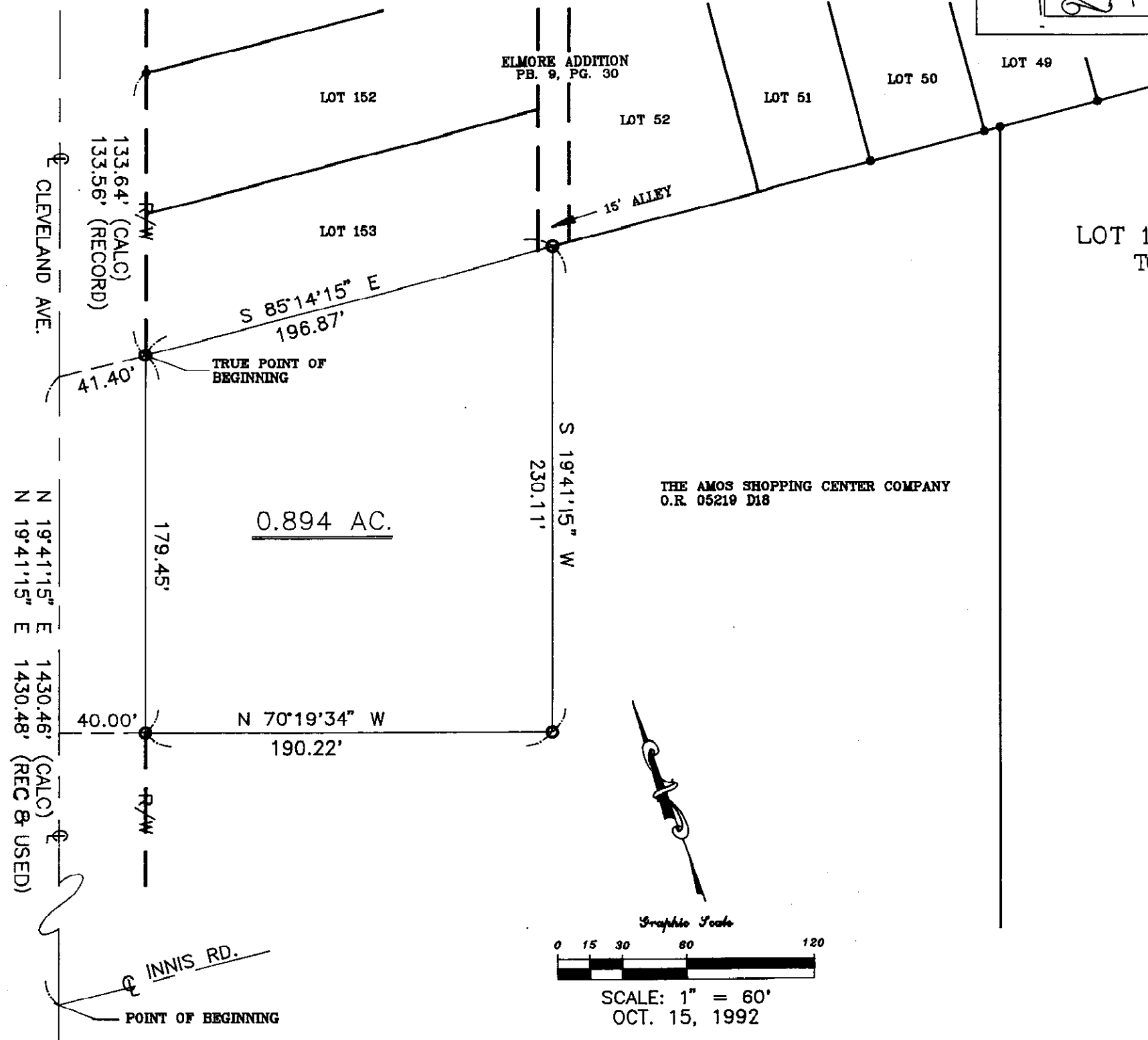

THE AMOS SHOPPING CENTER COMPANY
O.R. 05219 D18

The basis of bearings is the north line of the 19.274 Ac.
tract recorded as O.R. 05219D18, in the Franklin County
Recorder's Office.

This plat was prepared by Harry L. Greene, Engineering and
Surveying, and is a true and accurate representation, to the
best of my knowledge and belief, of a survey made by same.



Charles A. Rolling
CHARLES A. ROLLING
REG. SURVEYOR NO. 5569

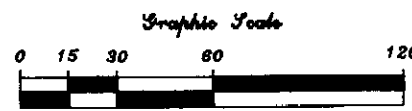

SCALE: 1" = 60'
OCT. 15, 1992

- IRON PIN FOUND
- IRON PIN SET