

PLAT OF SURVEY
PART OF LOTS 10 & 12, ALL OF LOT 11
RIVER RIDGE ADDITION
P.B. 19, PG. 2, 3, 4, BLK. 18
CITY OF COLUMBUS, COUNTY OF FRANKLIN
STATE OF OHIO

$S89^{\circ}53'40'' W$
BRISTOL ROAD (50')

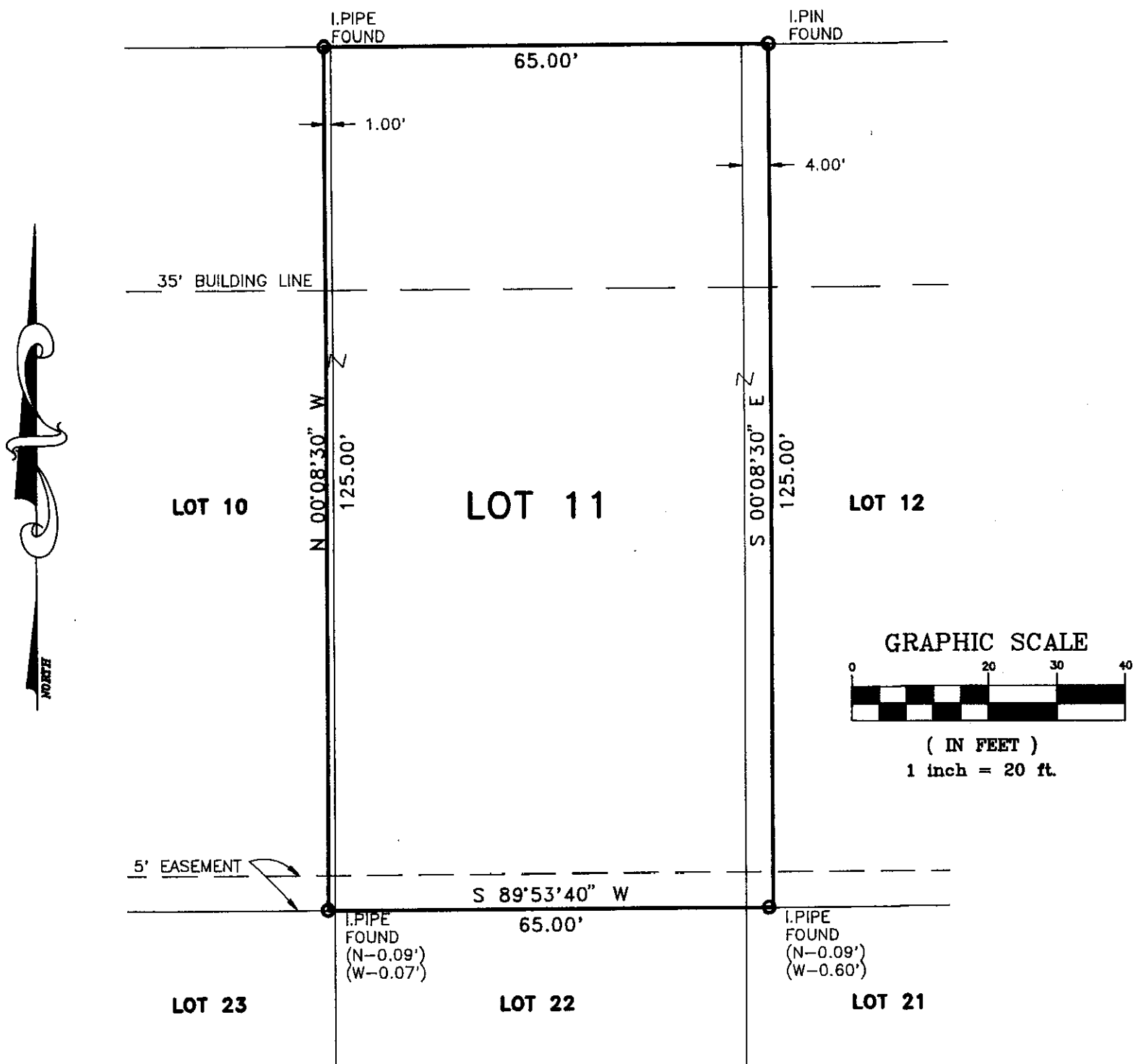
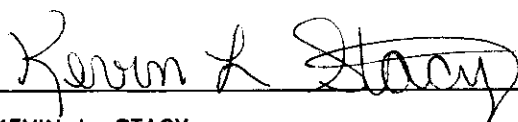

THIS PLAT WAS PREPARED BY HARRY L. GREENE, ENGINEERING AND SURVEYING, AND IS A TRUE AND ACCURATE REPRESENTATION, TO THE BEST OF MY KNOWLEDGE AND BELIEF, OF A SURVEY MADE BY SAME IN APRIL 1995.

 KEVIN L. STACY
 REGISTERED SURVEYOR NO. 7531



DRAWN BY: <i>R. CHAFFIN</i>	DATE: <i>APRIL 11, 1995</i>	— PLAN PREPARED BY — HARRY L. GREENE, ENGINEERING AND SURVEYING
CHECKED BY: <i>K. STACY</i>	DRAWING NO.:	 2122 TREMONT CENTER COLUMBUS, OHIO 43221 (614) 486-0714
JOB NO.: <i>32-04-95</i>	SHEET <i>1</i> OF <i>1</i>	