

PLAT OF SURVEY
FOR
DONALD JOHNSON

BEING A
10 FOOT SUBTRACTION FROM LOT 154
& A 10 FOOT ADDITION TO LOT 153
HOME ACRES ADDITION
P.B. 16, PG. 23
CITY OF COLUMBUS
COUNTY OF FRANKLIN
STATE OF OHIO

PARSONS AVE. (R/W VARIESO)

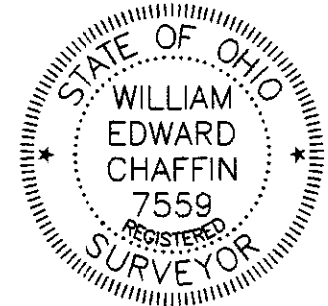
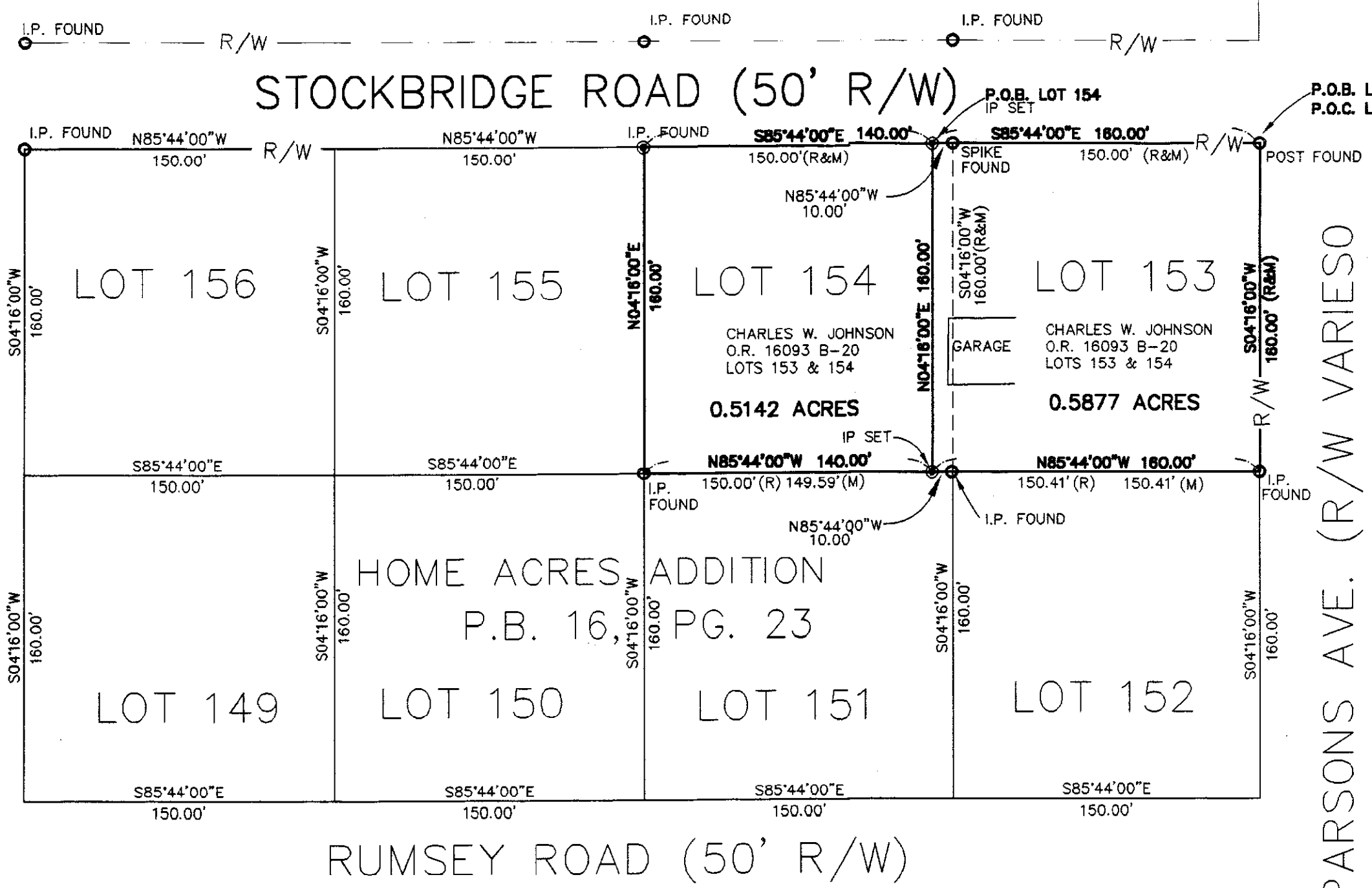

William Edward Chaffin

WILLIAM EDWARD CHAFFIN
REGISTERED SURVEYOR NO. 7559

THIS PLAT WAS PREPARED BY H.L.G., ENGINEERING AND SURVEYING, INC.,
AND IS A TRUE AND ACCURATE REPRESENTATION, TO THE BEST OF
MY KNOWLEDGE AND BELIEF, OF A SURVEY MADE BY SAME IN
DECEMBER, 1999.

GRAPHIC SCALE

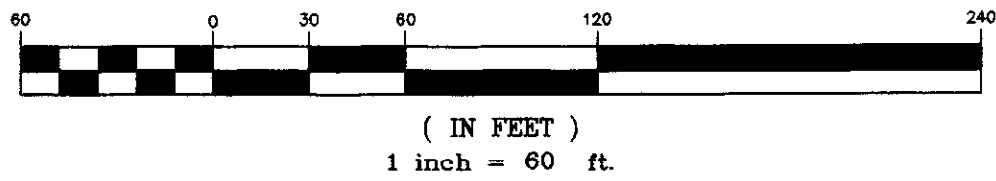

DRAWN BY:	W.D.B	DATE:	01/14/00
CHECKED BY:	W.E.C.	DRAWING NO.:	00-0
JOB NO.:	30633H	SHEET	1 OF 1

- PLAN PREPARED BY -

H.L.G., ENGINEERING AND SURVEYING, INC



705-F LAKEVIEW PLAZA BLVD.
WORTHINGTON, OHIO 43085
(614) 841-0053