

PLAT OF SURVEY FOR DIRECTIONS FOR YOUTH

O.R. 6439 A-16
 LOT #'S 1, 2, & 3
 THIRD AVENUE M. E. CHURCH
 P.B. 3 PG.357
 PART OF LOT#'S 36 & 37
 MT. PLEASANT ADDITION
 P.B. 1 PG.9
 CITY OF COLUMBUS
 COUNTY OF FRANKLIN
 STATE OF OHIO

THE BASIS OF BEARINGS SHOWN HEREON IS THE EASTERLY
 RIGHT-OF-WAY LINE OF NORTH HIGH STREET BEING NORTH
 08 DEGREES 43 MINUTES 03 SECONDS WEST AS SHOWN
 IN O.R. 6439 A-16

GRAPHIC SCALE



(IN FEET)
 1 inch = 40 ft.

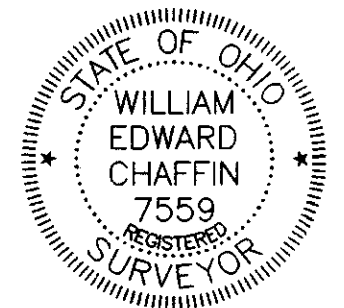

William Edward Chaffin
 WILLIAM EDWARD CHAFFIN
 REGISTERED SURVEYOR NO. 7559

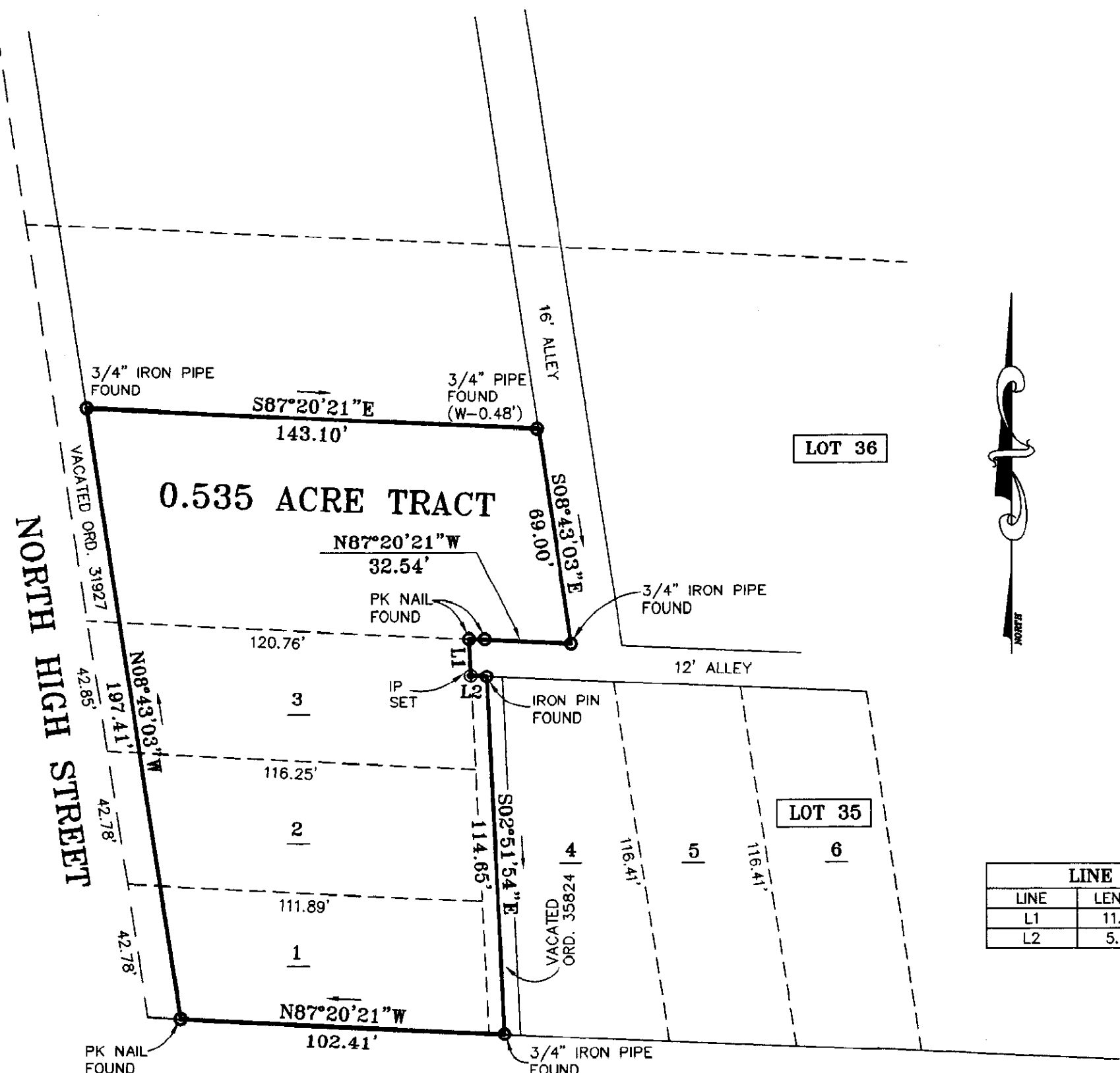

LINE TABLE		
LINE	LENGTH	BEARING
L1	11.82	S02°51'54"E
L2	5.00	S87°20'21"E

LOT 35 LOT #'S FROM THE MT. PLEASANT ADDITION

6 LOT #'S FROM THE THIRD AVE. M. E. CHURCH PLAT

THIRD AVE.

THIS PLAT WAS PREPARED BY HLG ENGINEERING AND SURVEYING, INC.,
 AND IS A TRUE AND ACCURATE REPRESENTATION, TO THE BEST OF MY
 KNOWLEDGE AND BELIEF, OF A SURVEY MADE BY SAME IN NOVEMBER 1998.

DRAWN BY: R. CHAFFIN	DATE: 11/09/98
CHECKED BY: W. CHAFFIN	DRAWING NO.: 30371H
JOB NO.: 30371H	SHEET 1 OF 1

- PLAN PREPARED BY -

HLG ENGINEERING & SURVEYING, INC.

705-F LAKEVIEW PLAZA BLVD.
 WORTHINGTON, OHIO 43085
 (614) 841-0053