

PARKWOOD AVENUE (50')

VOGEL AVENUE (50')

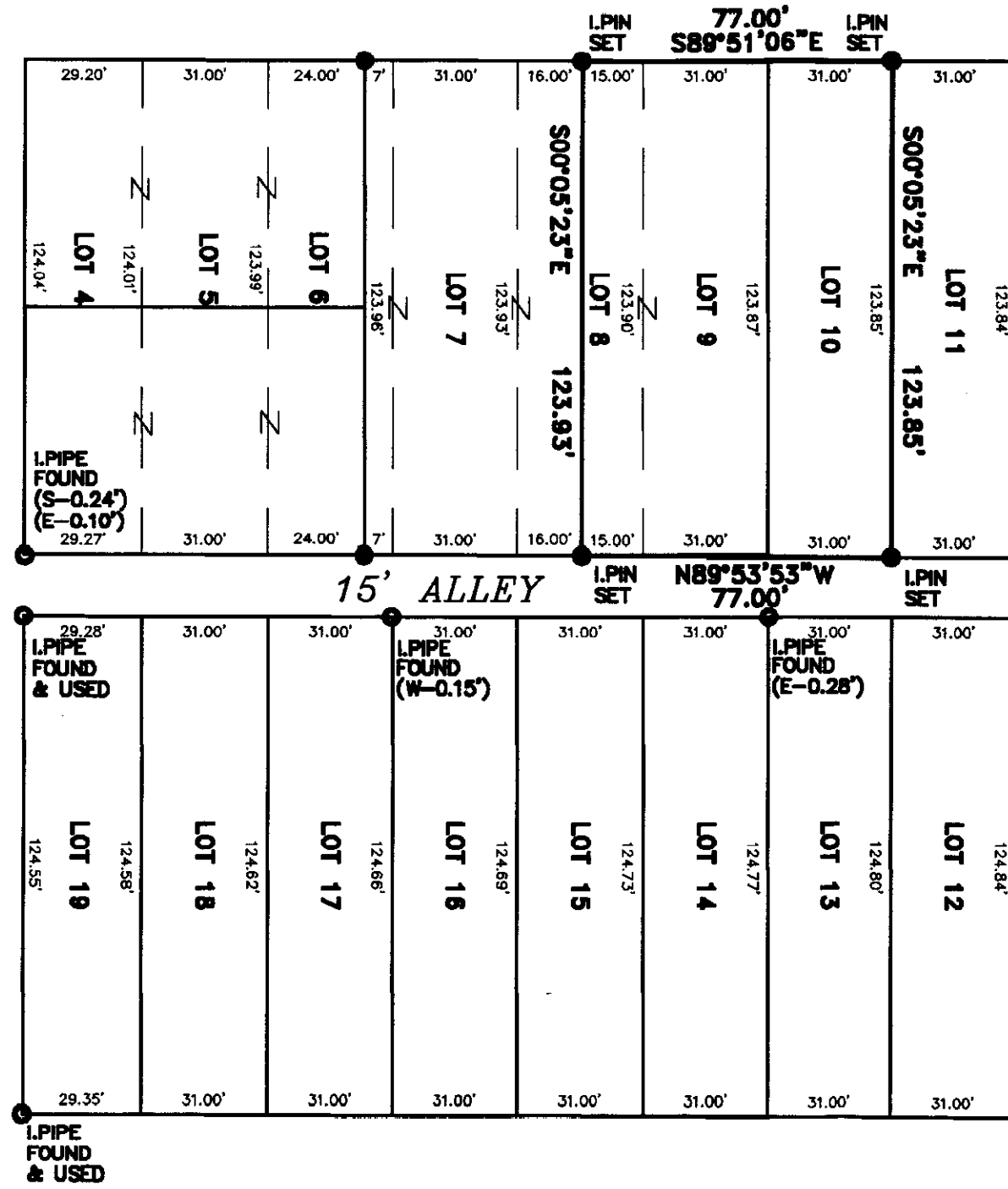

16' ALLEY

15' ALLEY

# PLAT OF SURVEY

FOR  
YOUTH BUILD  
COLUMBUS

VOGEL AVENUE  
LOT NO.'S 9 & 10 AND PART OF LOT NO. 8  
AMENDED PLAT D.D. BOLENBAUGH  
P.B. 7, PG. 351  
CITY OF COLUMBUS  
COUNTY OF FRANKLIN  
STATE OF OHIO

NOTE:  
BEARINGS ON THIS PLAT ARE ASSUMED FOR  
ANGULAR CALCULATION ONLY.

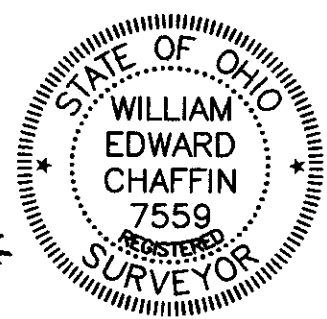
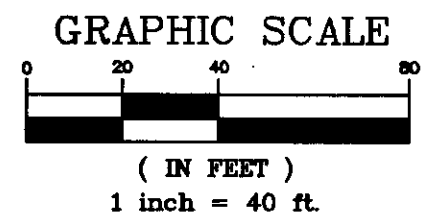

*William Edward Chaffin*  
WILLIAM EDWARD CHAFFIN  
REGISTERED SURVEYOR NO. 7559

EMERALD AVENUE (50')

DRAWN BY: REC	DATE: 11/12/98
CHECKED BY: WEC	DRAWING NO.: 30390H.DWG
JOB NO.: 30390H	SHEET 1 of 1

- PLAN PREPARED BY -

**H.L.G., ENGINEERING AND SURVEYING**



2122 TREMONT CENTER  
COLUMBUS, OHIO 43221  
(614) 486-0714