

PLAT OF SURVEY
 FOR
 DELTA PHI EPSILON
 1978 IUKA AVENUE
 LOT 101 & PART OF LOT 100
 INDIANOLA FOREST ADDITION
 P.B. 8, PG. 4
 CITY OF COLUMBUS
 COUNTY OF FRANKLIN
 STATE OF OHIO

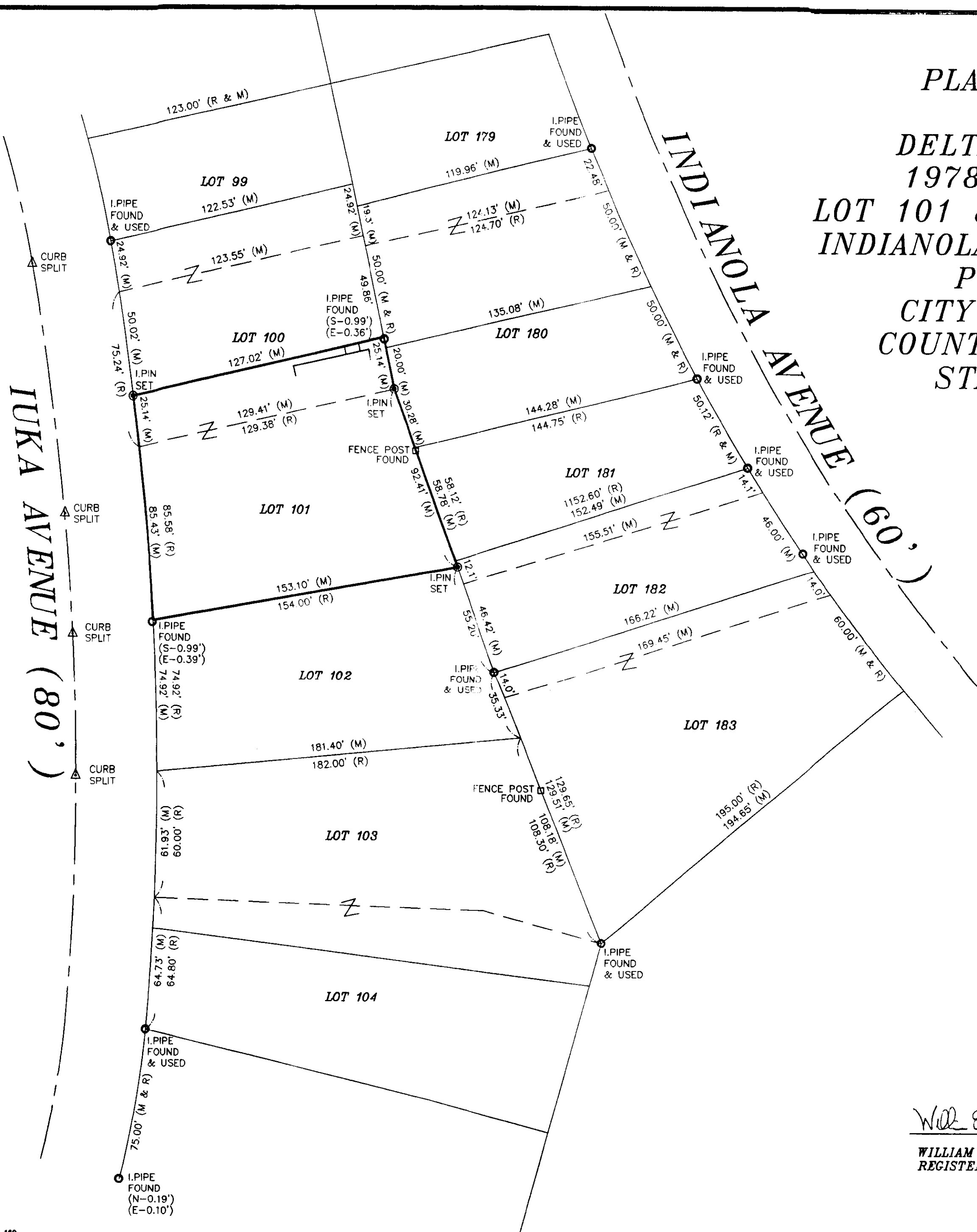

THIS PLAT WAS PREPARED BY HARRY L. GREENE, ENGINEERING AND SURVEYING, AND IS A TRUE AND ACCURATE REPRESENTATION, TO THE BEST OF MY KNOWLEDGE AND BELIEF, OF A SURVEY MADE BY SAME IN DECEMBER 1996.

GRAPHIC SCALE

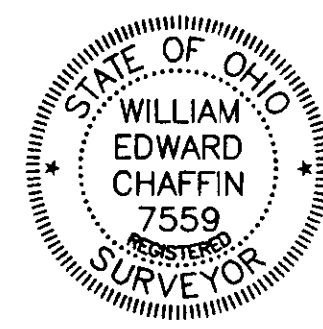
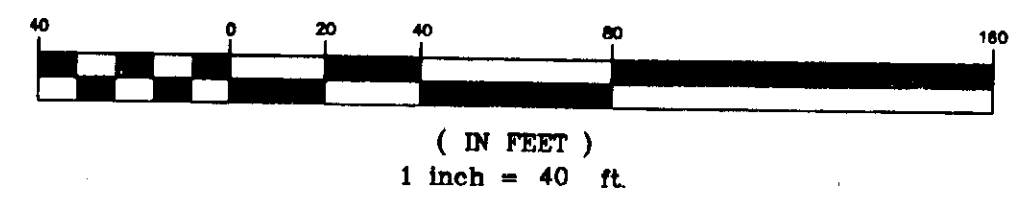

William Edward Chaffin
 WILLIAM EDWARD CHAFFIN
 REGISTERED SURVEYOR NO. 7559

DRAWN BY:	REC	DATE:	12-12-96
CHECKED BY:	WEC	DRAWING NO.:	126-96.DWG
JOB NO.:	126-96	SHEET	1 of 1

— PLAN PREPARED BY —
HARRY L. GREENE, ENGINEERING AND SURVEYING

 2122 TREMONT CENTER
 COLUMBUS, OHIO 43221
 (614) 486-0714