

Myers Surveying Company, Inc.

2740 East Main Street, Columbus 43209 (Bexley), Ohio
614-235-8677 FAX:614-235-4559

A Boundary Survey prepared for and certified to:

Mary Beth Caine

Legal Description: Situated in The State of Ohio, County of Franklin, City of Columbus Being Lot 79 Edgewood Acres, Plat Book 7, Page 444.

Posted Address: 1478 Wilson Ave & 1014 Frebis Ave, Columbus, Ohio

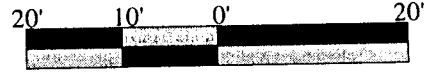

Scale 1" = 20'
Date: 11/04/2010

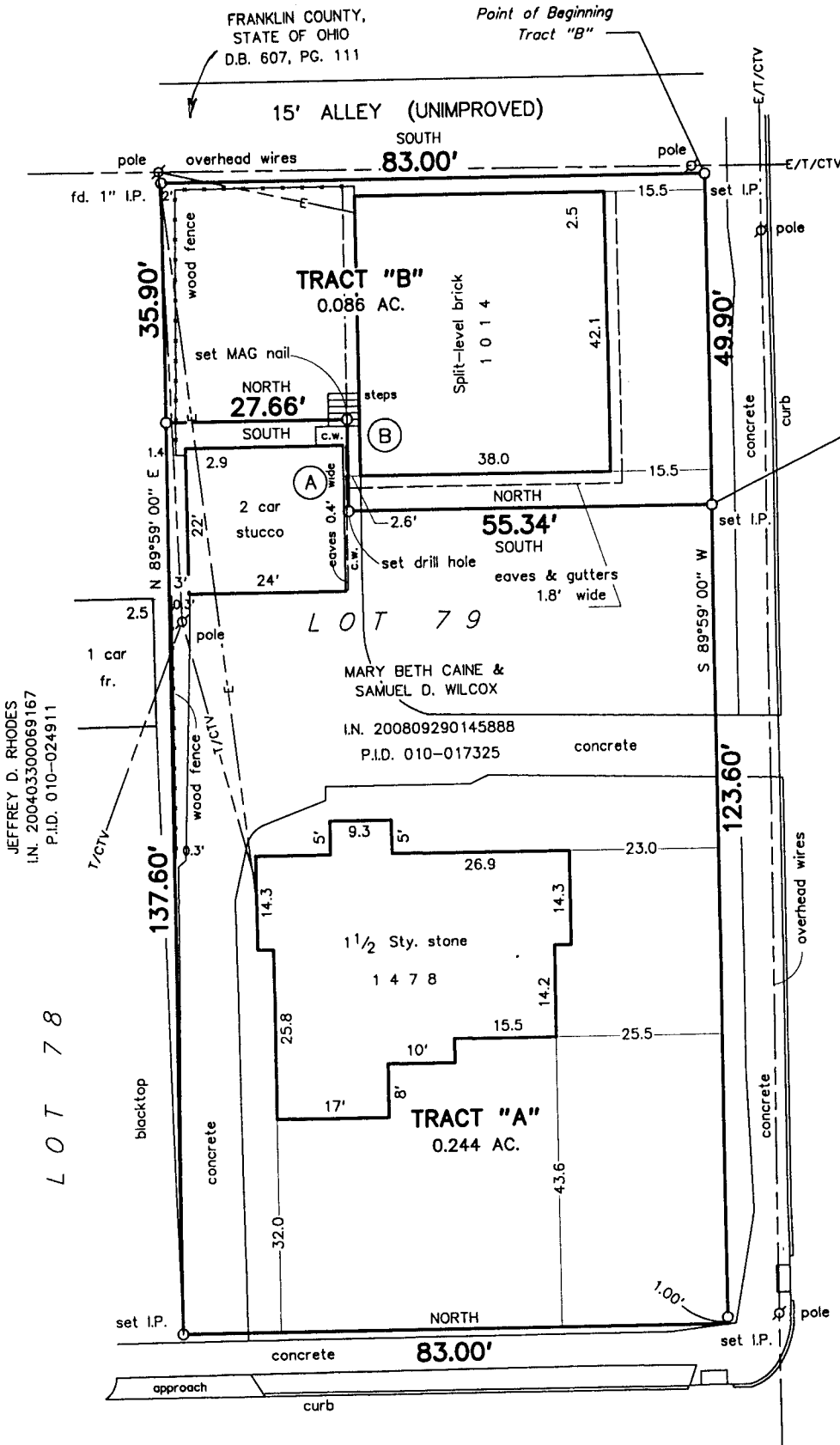

Point of Beginning
Tract "A"

- (A) S 89°59' 00" W - 14.00'
- (B) N 89°59' 00" E - 14.00'

FREBIS AVENUE 50'

RECEIVED

NOV 04 2010

Franklin County Engineer
Dean C. Rungto, P.E., P.S.

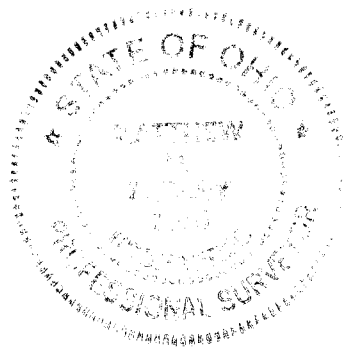

WILSON AVENUE 50'

Myers Surveying Co., Inc.

By *Matthew D. Fender*

Professional Surveyor

We hereby certify that the foregoing Boundary Survey was prepared from actual field measurements in accordance with Chapter 4733-37 Ohio Administrative Code. Iron pipes set are 30"x1" O.D. with an orange plastic plug inscribed "P.S. 6579", unless otherwise noted. Bearings are based on the east right-of-way line of Wilson Avenue held as NORTH.

Myers Order No. - 1-06/07/2010



Rec. Field DWG Ltr. Ck.