F-3-A

EMH&T
Evans, Mechwart, Hambleton & Tilton, Inc.
Engineers • Surveyors • Planners • Scientists
5500 New Albany Road, Columbus, OH 43054
Phone: 614.775.4500 Toll Free: 888.775.3648
emht.com

SURVEY OF ACREAGE PARCEL

QUARTER TOWNSHIP 1, TOWNSHIP 1, RANGE 18
UNITED STATES MILITARY LANDS
CITY OF COLUMBUS, COUNTY OF FRANKLIN, STATE OF OHIO

Date: October 7, 2010
Scale: 1" =60'
Job No: 2010-1210

SURVEY NOTE:
This survey was prepared using documents of record, prior plats of survey, and observed evidence located by an actual field survey.

BASIS OF BEARINGS:
The Bearings shown hereon are based on the Ohio State Plane Coordinate System South Zone as per NAD83 (1986 Adjustment). Control for bearings was from coordinates of monuments CLARK and CLARK AZIMUTH, having a bearing of North 00° 39' 58" East, established by the Franklin County Engineering Department, using Global Positioning System procedures and equipment.

CURVE TABLE

CURVE	DELTA	RADIUS	ARC	CH BRG	CH
C1	00°51'21"	1165.00'	17.40'	N02°44'07"W	17.40'
C2	80°32'37"	50.00'	70.29'	N37°06'31"E	64.64'
C3	10°00'42"	337.50'	58.97'	N72°22'28"E	58.90'
C4	32°57'48"	287.00'	165.12'	N50°53'13"E	162.85'
C5	59°05'40"	270.00'	278.48'	N63°57'09"E	266.30'

LINE TABLE

LINE	BEARING	LENGTH
L1	S86°30'01"E	30.00
L2	S03°29'59"W	30.00
L3	S86°30'01"E	43.38

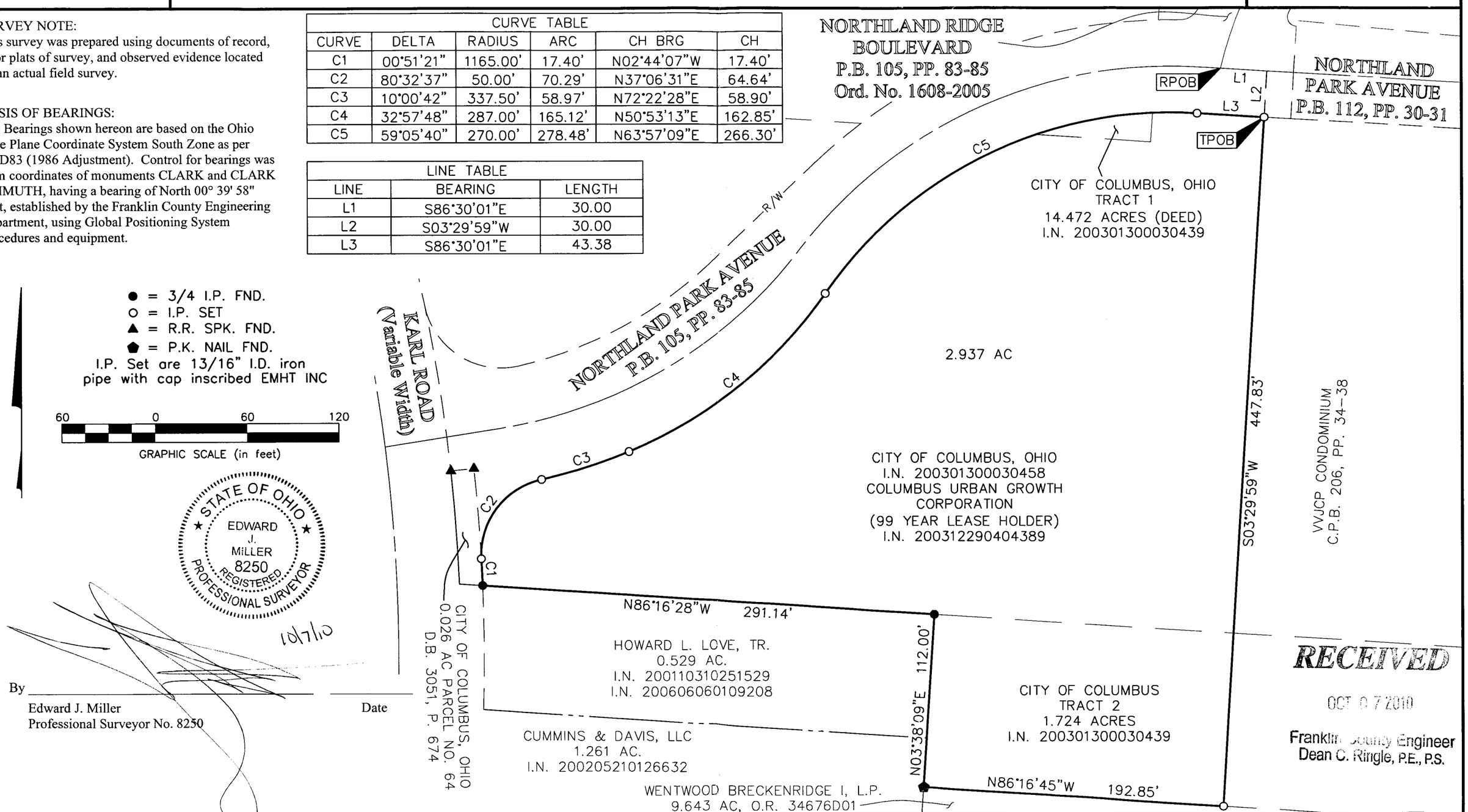

J:\20101210\20101210SV\DWG\20101210BNDY.DWG plotted by KING, HEATHER on 10/7/2010 2:41:19 PM last saved by HKING on 10/7/2010 2:41:07 PM
Xrefs: