



Evans, Mechwart, Hambleton & Tilton, Inc.
Engineers • Surveyors • Planners • Scientists
5500 New Albany Road, Columbus, OH 43054
Phone: 614.775.4500 Toll Free: 888.775.3648
emht.com

SURVEY OF ACREAGE PARCEL

PARTS OF LOTS 14 & 15

NATHANIEL MERION'S SUBDIVISION P.B 1, P. 305

CITY OF COLUMBUS, COUNTY OF FRANKLIN, STATE OF OHIO

Date: October 19, 2010
Scale: 1" = 50'
Job No: 2010-0722

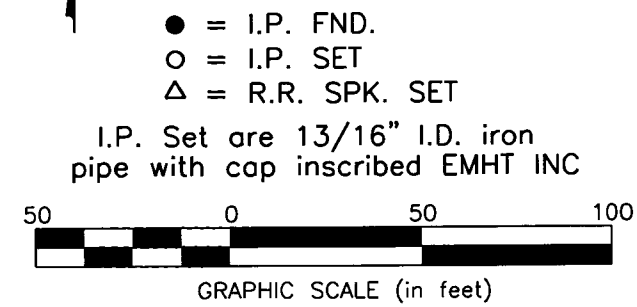
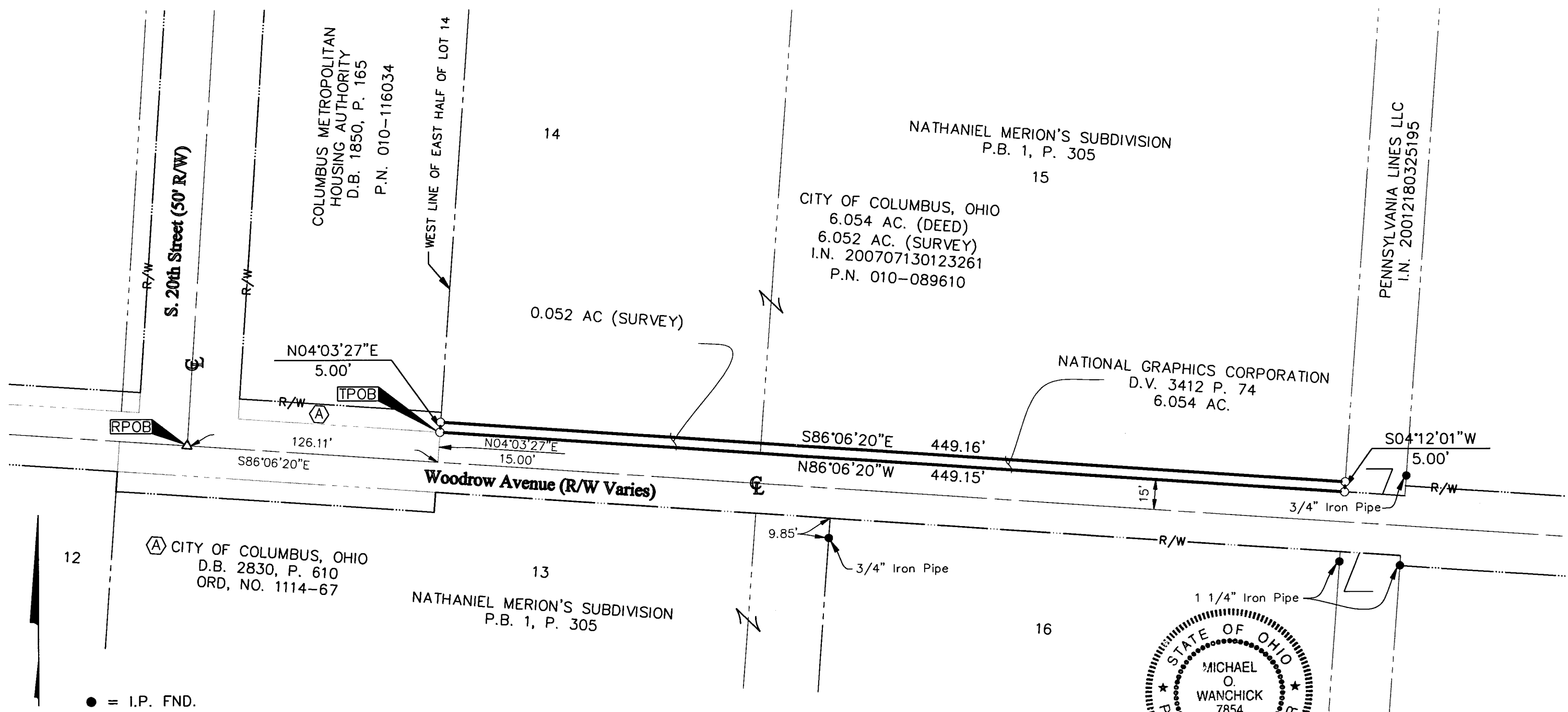

BASIS OF BEARINGS:
The bearings herein are based on the centerline of Woodrow Avenue, having a bearing of North 86° 06' 20" West, and referenced to the Ohio State Plane Coordinate System, South Zone, NAD 83 (1986) from a field traverse which was tied (referenced) to said bearing system by GPS observations to Frank 143 and Frank 43 and observations of selected CORS base stations in the National Spatial Reference System.

SURVEY NOTE:
This survey was prepared using documents of record, prior plats of survey, and observed evidence located by an actual field survey.

Occupation, in general, fits survey.

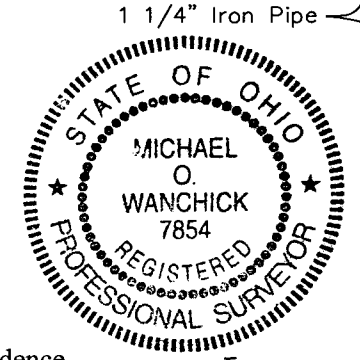

by Michael O. Wanchick 10/20/2010
Michael O. Wanchick
Professional Surveyor No. 7854
Date

J:\20100722\20100722S\DWG\20100722B\02.DWG plotted by WANCHICK, MICHAEL on 10/20/2010 9:32:04 AM last saved by WANCHICK, MICHAEL on 10/20/2010 9:07:06 AM
Title: 20100722B.DWG & 8357000.DWG & 8357025.DWG