K-2-D

SURVEY OF ACREAGE PARCEL AND SPLIT

City of Columbus, Franklin County, Ohio
Section 16, Township 12, Range 21, Refugee Tract

Bearings are based on the Ohio State Plane Coordinate System, NAD83 (CORS96). A bearing of S87°32'57"E was held for the centerline of East Main Street.

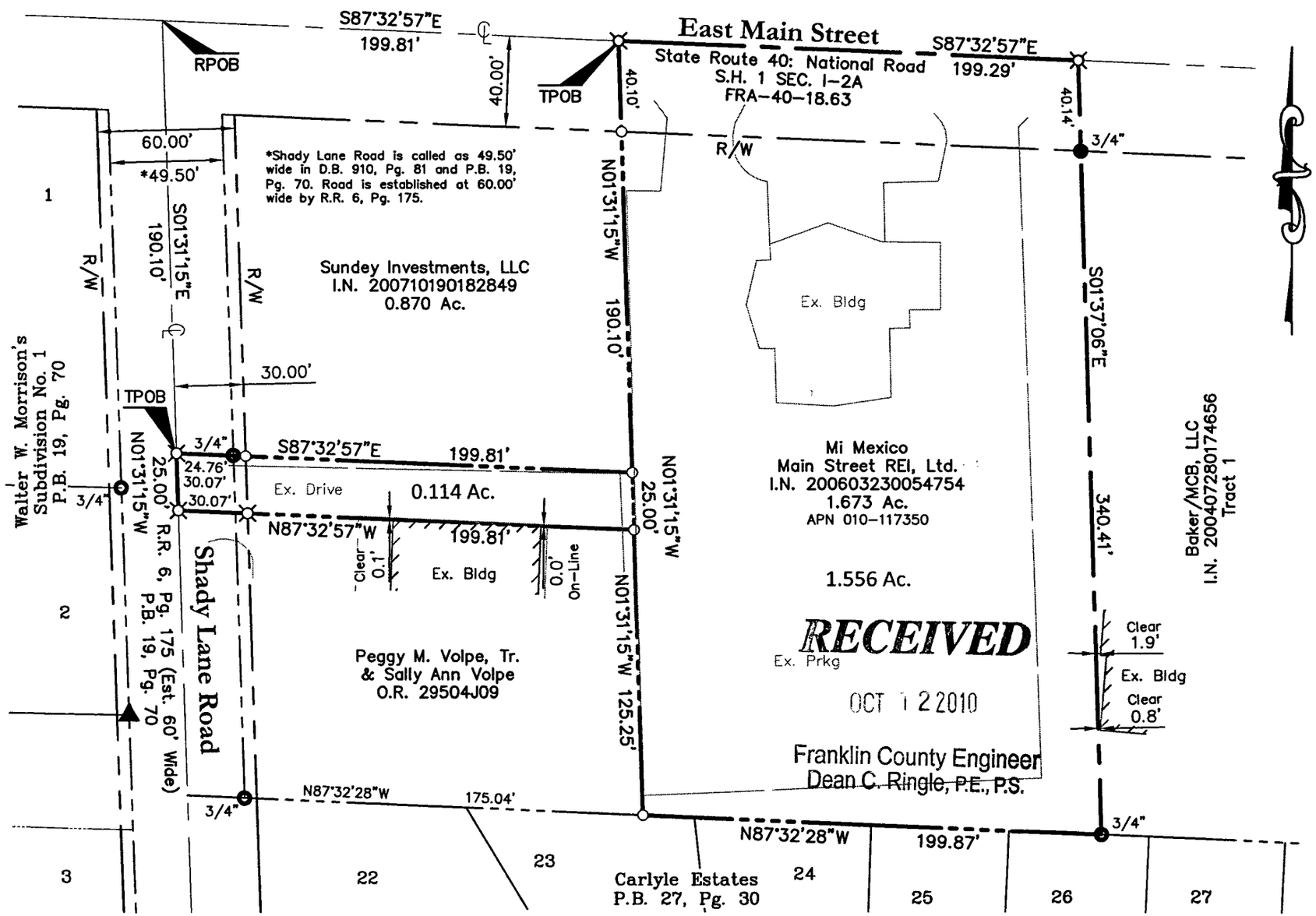

RECEIVED
OCT 12 2010
Franklin County Engineer
Dean C. Ringle, P.E., P.S.

○ Iron Pin Set	◉ Iron Pipe Found
⌘ PK Nail Set	● Iron Rod Found
△ RR Spike Set	✖ PK Nail Found
	▲ RR Spike Found
	[M] Monument Box
	(M) Monument

Iron pins set are 3/4" diameter iron pipe, 30" long with plastic cap inscribed "Advanced 7661".

This exhibit is based on existing records and an actual field survey performed in October 2010.

STATE OF OHIO
JOHN C. DODGION
S-8069
REGISTERED SURVEYOR

John C. Dodgion, P.S. 8069
10/11/2010

60' 0 30' 60' 120'
1" = 60'

DRAWN BY: JCD	JOB NO.: Mi Mexico
DATE: 10/06/2010	CHECKED BY: DRH

ADVANCED
CIVIL DESIGN
ENGINEERS SURVEYORS
422 Beecher Road
Gahanna, Ohio 43230
ph 614.428.7750
fax 614.428.7755