A-3-C
E-4-A

SURVEY PLAT

Being a 21.411 acre tract
located in Quarter Section 2, Twp. 2, Range 19, , Lots 16 & 17,
United States Military Lands,
in the City of Dublin, Franklin County, Ohio

For: City of Dublin

Basis of bearings GPS observation, based on the centerline of north line of said 19.41 acre tract being S 88°16'40" E.

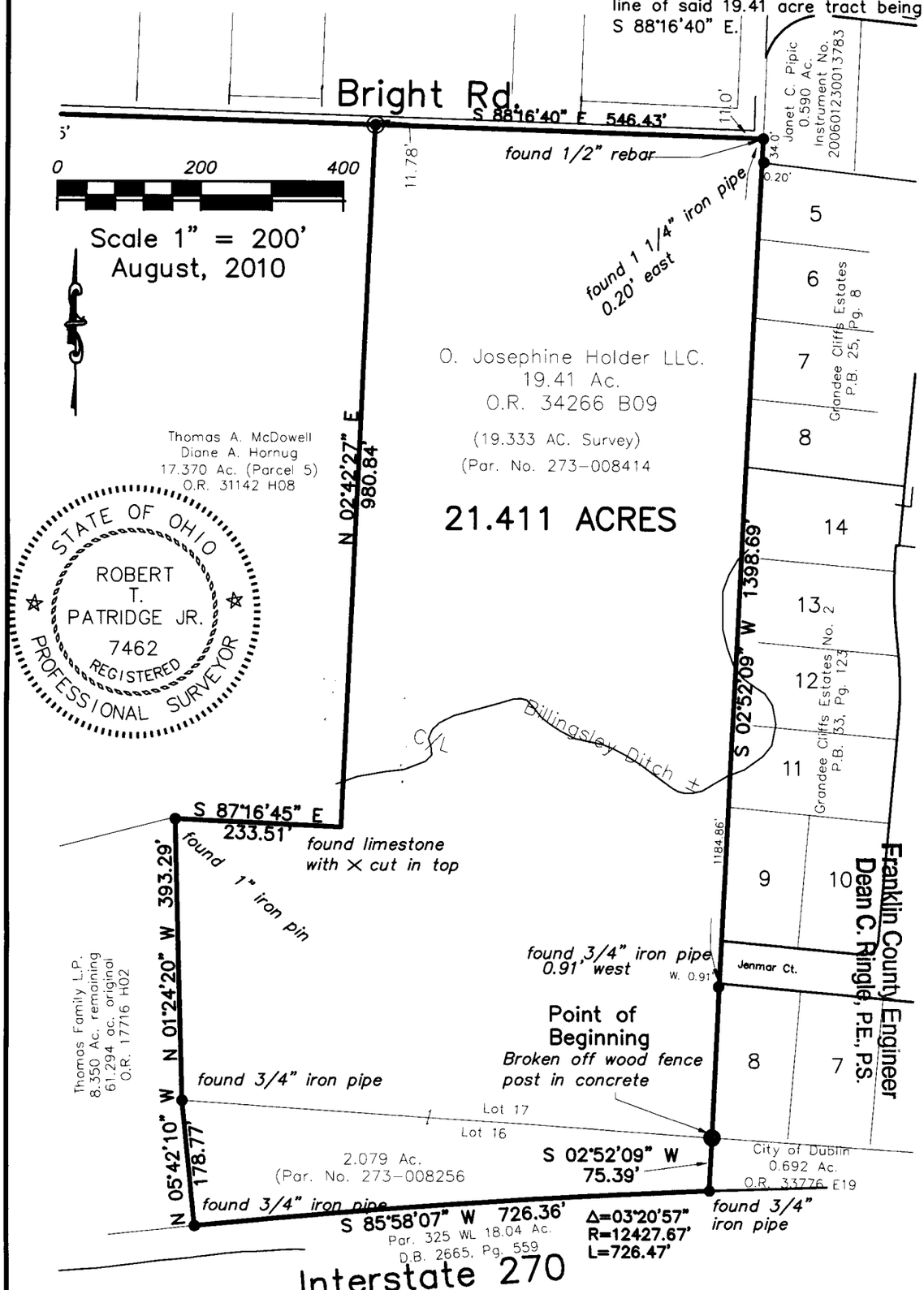

LEGEND

- ● found iron pin
- ◉ set PK Nail

PATRIDGE SURVEYING L.L.C.
9464 DUBLIN ROAD
POWELL, OHIO 43065
FAX (614)-799-0030
TEL. (614)-799-0031

I hereby certify that I have surveyed the property described in the foregoing title caption, and that said survey and plat are accurate and correct to the best of my knowledge. Easements, restrictions, utilities, and rights-of-way not located, unless noted.

Robert T. Patridge Jr.
Robert T. Patridge Jr.
Professional Surveyor No. 7462

CTI-Elliott

10371-10-S

RECEIVED
SEP 15 2010