

F-8-D

COMPASS

SURVEYING SOLUTIONS

ORDER NO.: 0408-10 DATE: 10/12/10

P.O. Box 1902
Westerville, Ohio 43086-1902
(614) 378-9140, fax: (614) 891-5889
compasssurveying@yahoo.com

BOUNDARY SURVEY OF 0.0167 ACRE

Situated in the State of Ohio, County of Franklin, Township of Blendon, City of Columbus,
part of Lot 12, Section 4, Township 2, Range 17, United States Military Lands

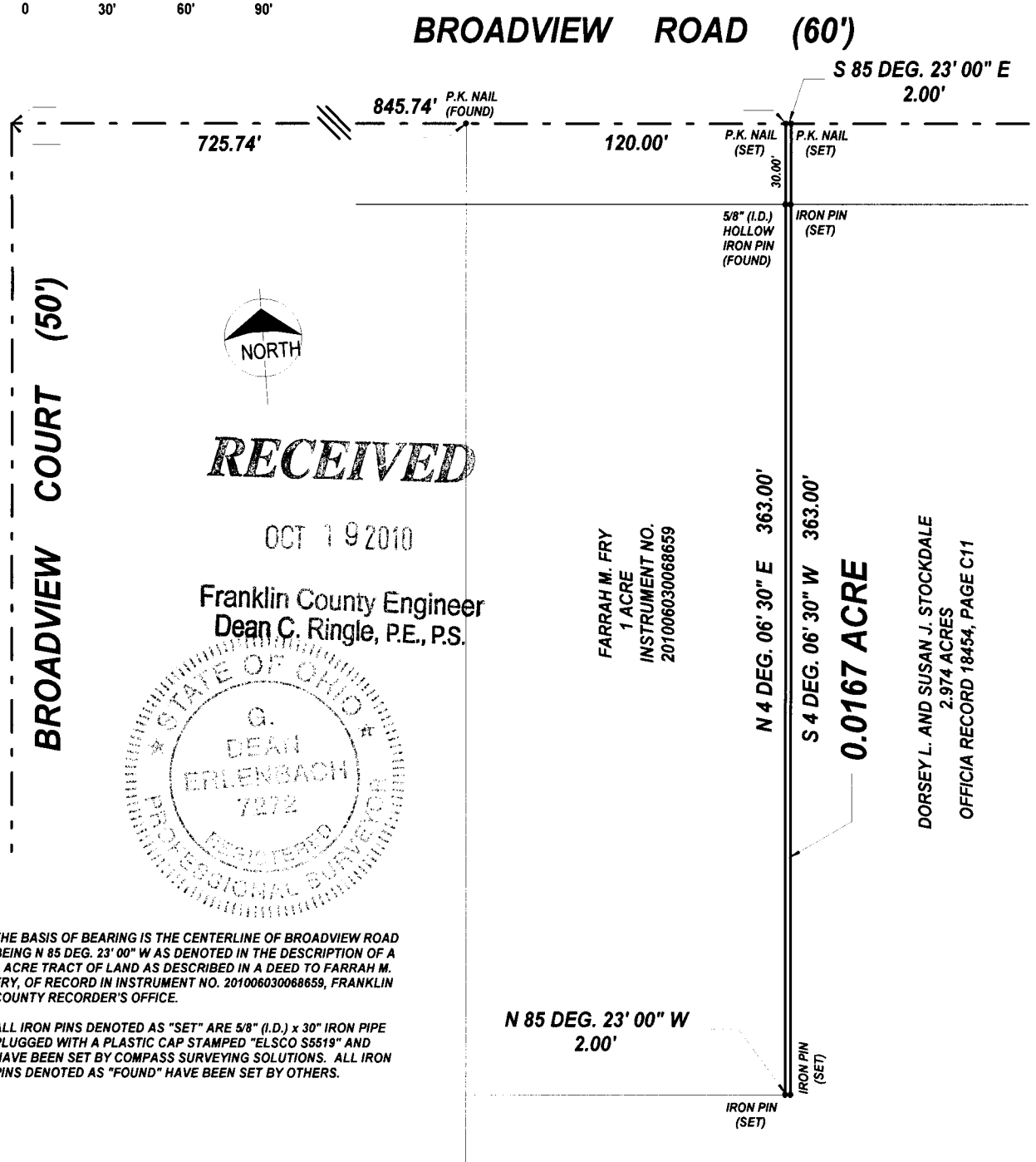
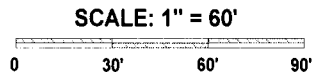

RECEIVED

OCT 19 2010

Franklin County Engineer
Dean C. Ringle, P.E., P.S.

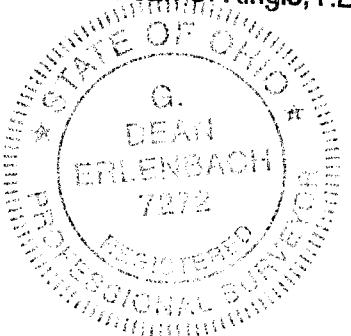

FARRAH M. FRY
1 ACRE
INSTRUMENT NO.
201006030068659

DORSEY L. AND SUSAN J. STOCKDALE
2.974 ACRES
OFFICIAL RECORD 18454, PAGE C11

THE BASIS OF BEARING IS THE CENTERLINE OF BROADVIEW ROAD BEING N 85 DEG. 23' 00" W AS DENOTED IN THE DESCRIPTION OF A 1 ACRE TRACT OF LAND AS DESCRIBED IN A DEED TO FARRAH M. FRY, OF RECORD IN INSTRUMENT NO. 201006030068659, FRANKLIN COUNTY RECORDER'S OFFICE.

ALL IRON PINS DENOTED AS "SET" ARE 5/8" (I.D.) x 30" IRON PIPE PLUGGED WITH A PLASTIC CAP STAMPED "ELSCO S5519" AND HAVE BEEN SET BY COMPASS SURVEYING SOLUTIONS. ALL IRON PINS DENOTED AS "FOUND" HAVE BEEN SET BY OTHERS.

We hereby certify that the foregoing BOUNDARY SURVEY was prepared in accordance with Chapter 4733-37, Ohio Administrative Code and was prepared from existing deed, plat and survey information also an actual field survey of the premises by Compass Surveying Solutions.

All references to official records or instruments refer to the records of the Recorder's Office, Franklin County, Ohio.

By 
G. Dean Erlenbach
Ohio Registered Surveyor No. 7272