

SITUATED IN THE STATE OF OHIO, COUNTY OF FRANKLIN, CITY OF COLUMBUS,  
IN SECTION 25, HALF SECTIONS 36 AND 37, RANGE 27, REFUGEE LANDS.

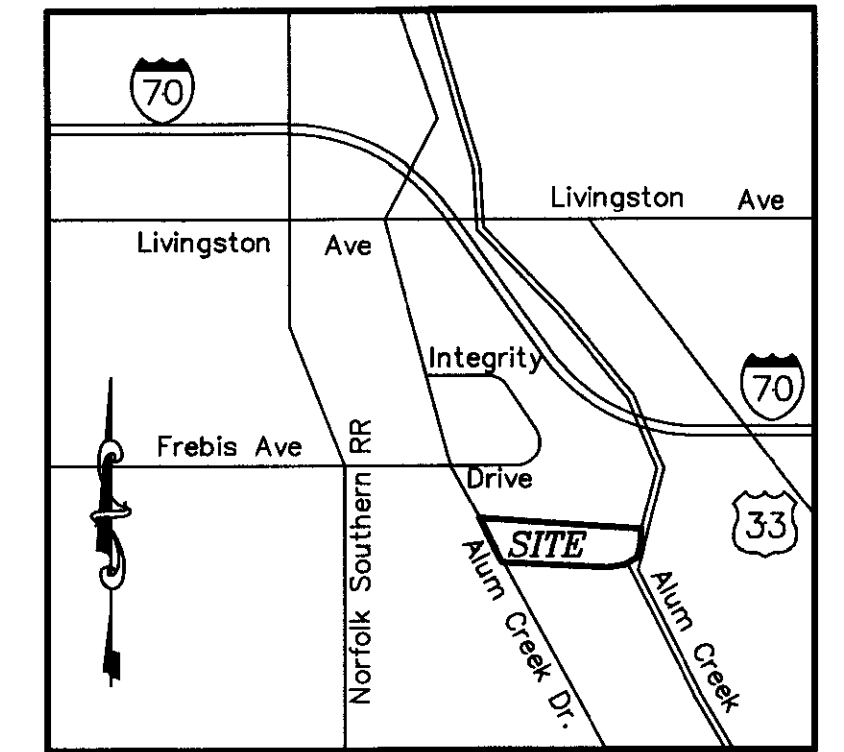

LOCATION MAP  
NOT TO SCALE

COLUMBUS COMMERCE CENTER  
PLAT BOOK 45, PAGE 48

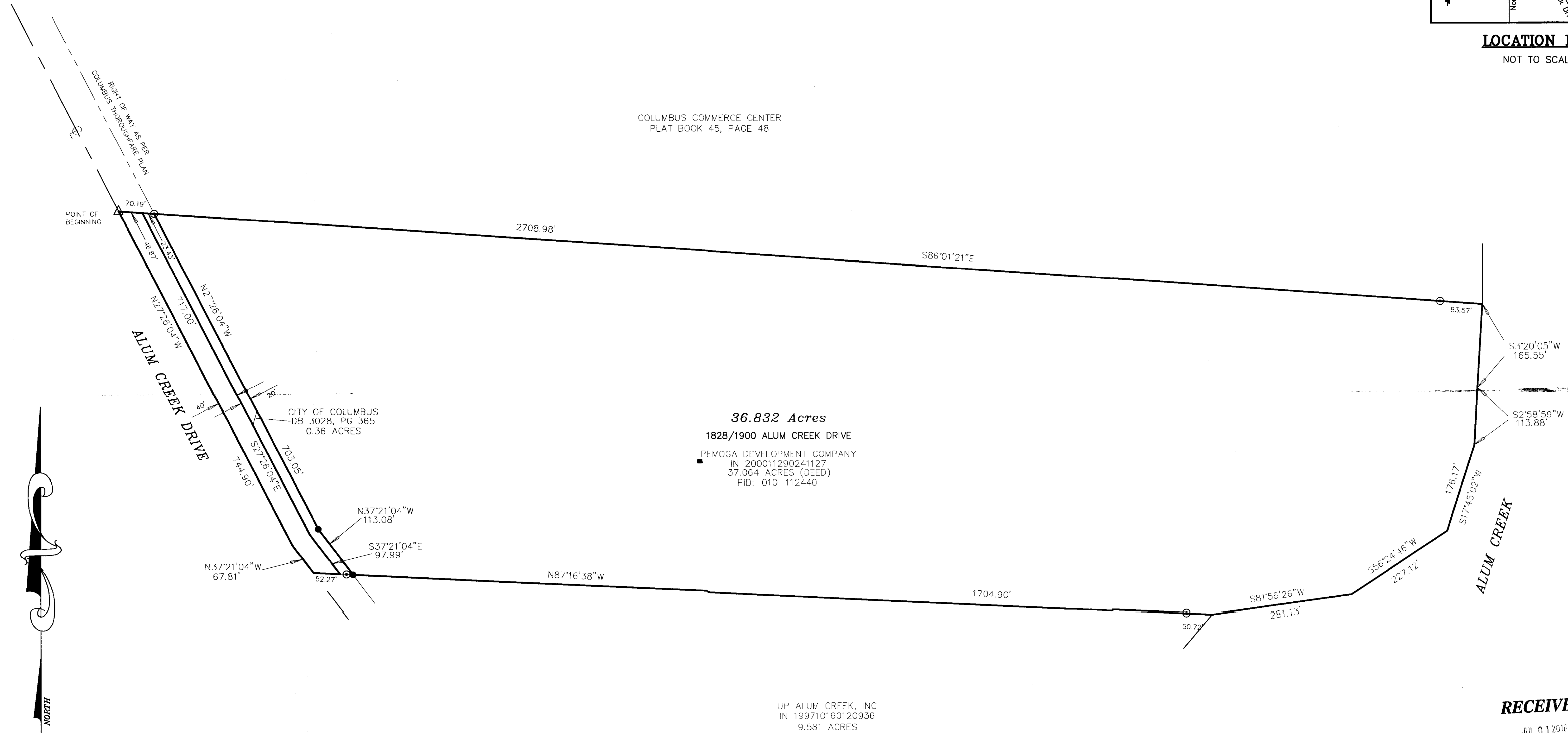

36.832 Acres  
1828/1900 ALUM CREEK DRIVE  
PEVOGA DEVELOPMENT COMPANY  
IN 200011290241127  
37.064 ACRES (DEED)  
PID: 010-112440

UP ALUM CREEK, INC  
IN 199710160120936  
9.581 ACRES

- LEGEND**
- 3/4" ID PIPE FOUND
  - 3/4" ID PIPE SET
  - △ RAIL ROAD SPIKE FOUND

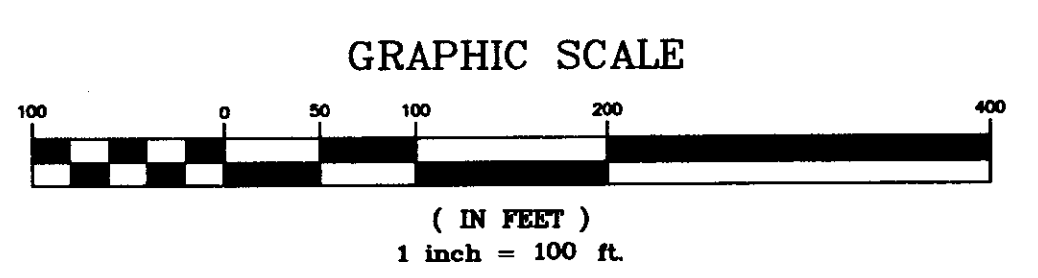
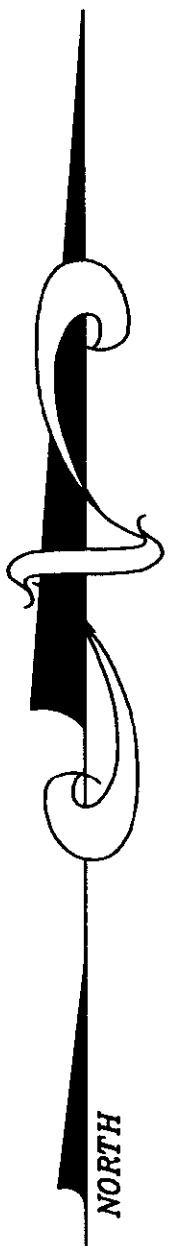

HOCKADEN AND ASSOCIATES, INC.  
CONSULTING ENGINEERS & SURVEYORS  
By *Frank C. Long* 1 June 2010  
FRANK C. LONG, P.S. No. 6615



**RECEIVED**  
JUL 0 1 2010  
Franklin County Engineer  
Dean C. Ringle, P.E., P.S.

BOUNDARY SURVEY				
EAST OF ALUM CREEK DR. WEST OF I-70 SOUTH OF INTEGRITY DRIVE				
OHIO SOIL RECYCLING, LLC				
HOCKADEN AND ASSOCIATES, INC. Consulting Engineers & Surveyors 883 North Center Avenue Columbus, Ohio 43215 Telephone: (614) 262-0983 Fax: (614) 262-0222				
DRAWN BY: FCL	CHECKED BY: FCL	ORDER NO.:	AREA NO.:	SHEET:
SCALE: 1"=200'	DATE: 29 JUNE 2010	42758/10.1	37-10	1 OF 1