

G-4-A, G-4-B

Myers Surveying Company, Inc.

2740 East Main Street, Columbus 43209 (Bexley), Ohio

614-235-8677

FAX:614-235-4559

A Boundary Survey prepared for and certified to:

Alterra Real Estate

Legal Description: Situated in The State of Ohio, County of Franklin, City of Columbus Being 0.078 Acres, 0.035 Acres & 0.029 Acres, all part of 5.002 Acres in Virginia Military Survey #1396.

Posted Address: 3520 Rocky Way Lane, Columbus, Ohio

Flood Zone Designation: Flood Zones "AE" & "X" as per Flood Insurance Rate Map #390170 0312 K.

Current Zoning: LAR 12 (Limited Apartment Residential)

LEGEND:

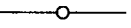
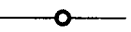
fd. 1" I.P. 
set 1" I.P. 



Scale 1" = 30'

Date: 04/20/2010

Revised: 05/18/2010 (Zoning & Flood)

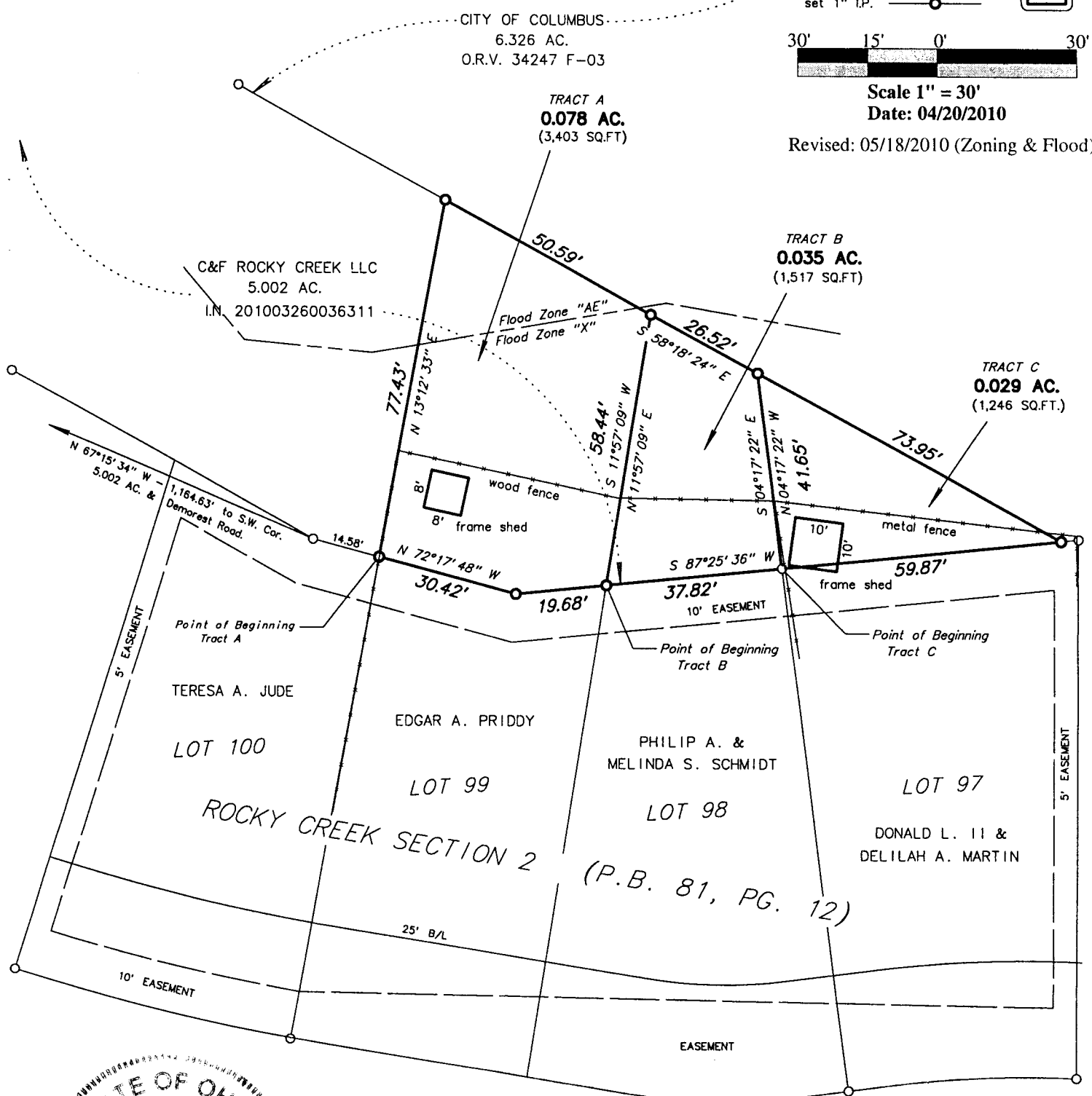

HIGH CREEK DRIVE 50' RECEIVED

SEP 22 2010

Franklin County Engineer
Dean C. Ringle, P.E., P.S.

Myers Surveying Co., Inc.

By 

Professional Surveyor

We hereby certify that the foregoing Boundary Survey was prepared from actual field measurements in accordance with Chapter 4733-37 Ohio Administrative Code. Iron pipes set are 30"x1" O.D. with a plastic plug inscribed "P.S. 6579". Bearings are based on a north line of Rocky Creek Section 2 as South 58 deg.13'46" East, as per Plat Book 81, Page 12.

Myers Order No. - 5-03/25/2010	Rec.	Field	DWG	Ltr.	Ck
 201003255					