

SURVEY OF REMAINDER PARCEL

Village of New Albany, Franklin County, Ohio
 Quarter Township 1, Township 2, Range 16, U.S.M.D.

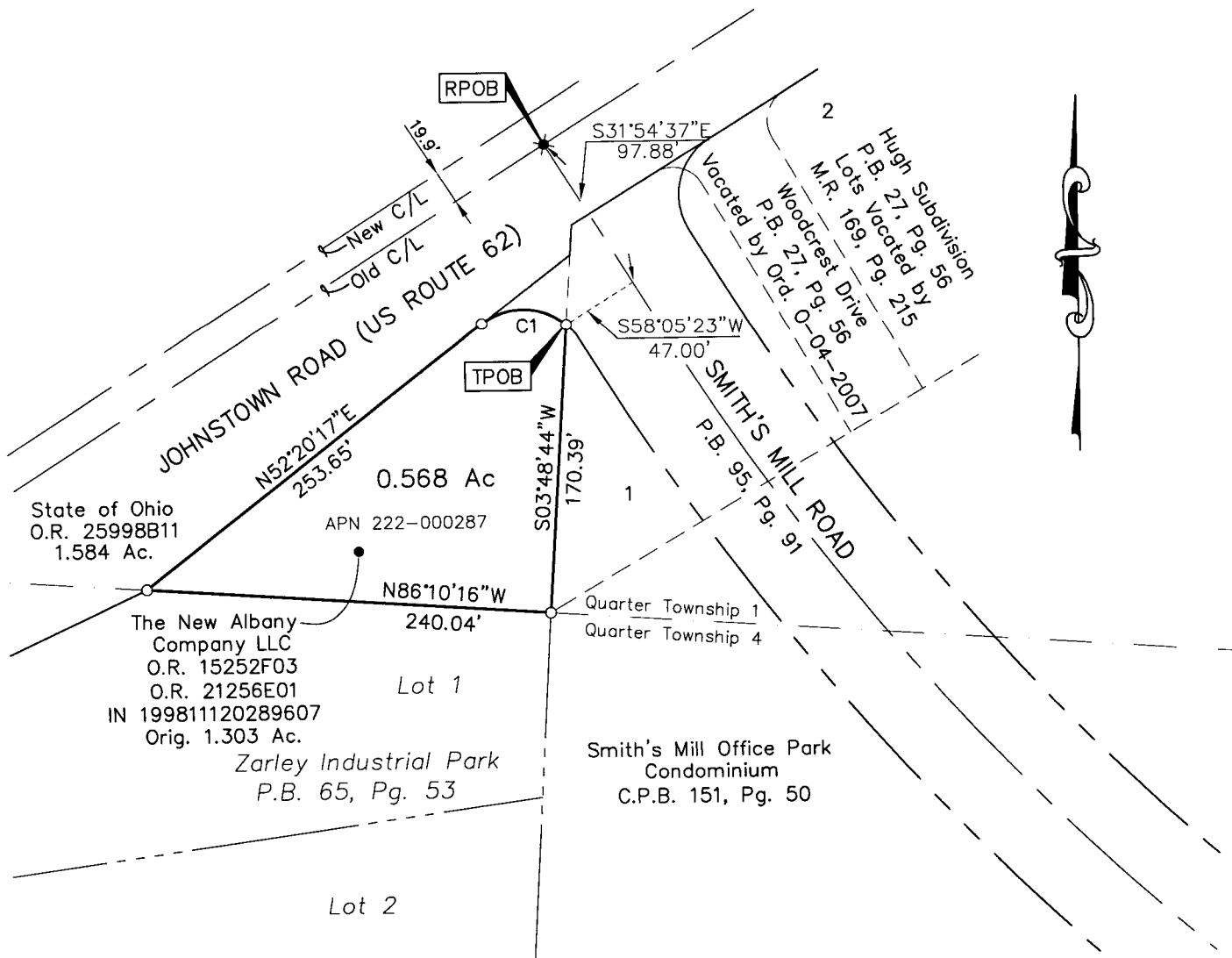

This exhibit is based on existing records and an actual field survey performed in September 2010.

Bearings are based on the same meridian as the bearings shown on the plat entitled "Smith's Mill Dedication and Easements", of record in Plat Book 95, Page 91, Recorder's Office, Franklin County, Ohio. On said plat of record a portion of the centerline of Smith's Mill Road has a bearing of South 86° 23' 10" East.

Iron pins set are 3/4" diameter iron pipe, 30" long with plastic cap inscribed "Advanced 7661".

- Iron Pipe Found
- Iron Pin Set
- Iron Rod Found
- ⊗ Mag Nail Set
- ⊗ Mag Nail Found
- △ RR Spike Set
- ▲ RR Spike Found
- ⬡ Monument
- Ⓜ Monument Box

CURVE TABLE					
CURVE	Radius	ArcL	Delta	ChBrg	ChDist
C1	40.00'	54.07'	77°26'39"	S88°50'34"E	50.04'

RECEIVED

SEP 09 2010

Franklin County Engineer
 Dean C. Ringle, P.E., P.S.

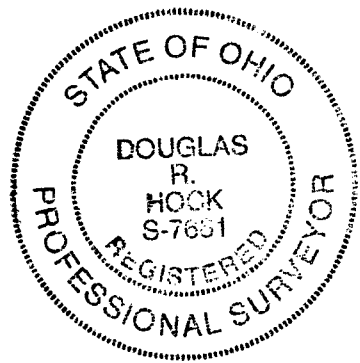

[Signature]
 Douglas R. Hock, P.S. 7661
 9/9/10

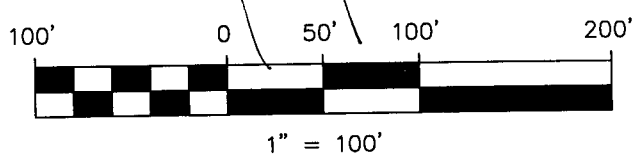

Survey Reference: #463

DRAWN BY: JDW JOB NO.: 10-0001-402
 DATE: 09/07/2010 CHECKED BY: DRH



422 Beecher Road
 Gahanna, Ohio 43230
 ph 614.428.7750
 fax 614.428.7755

ENGINEERS SURVEYORS