

SURVEY OF REMAINDER PARCEL

Village of New Albany, Franklin County, Ohio
 Lots 23 & 24, Quarter Township 4, Township 2, Range 16, U.S.M.D.

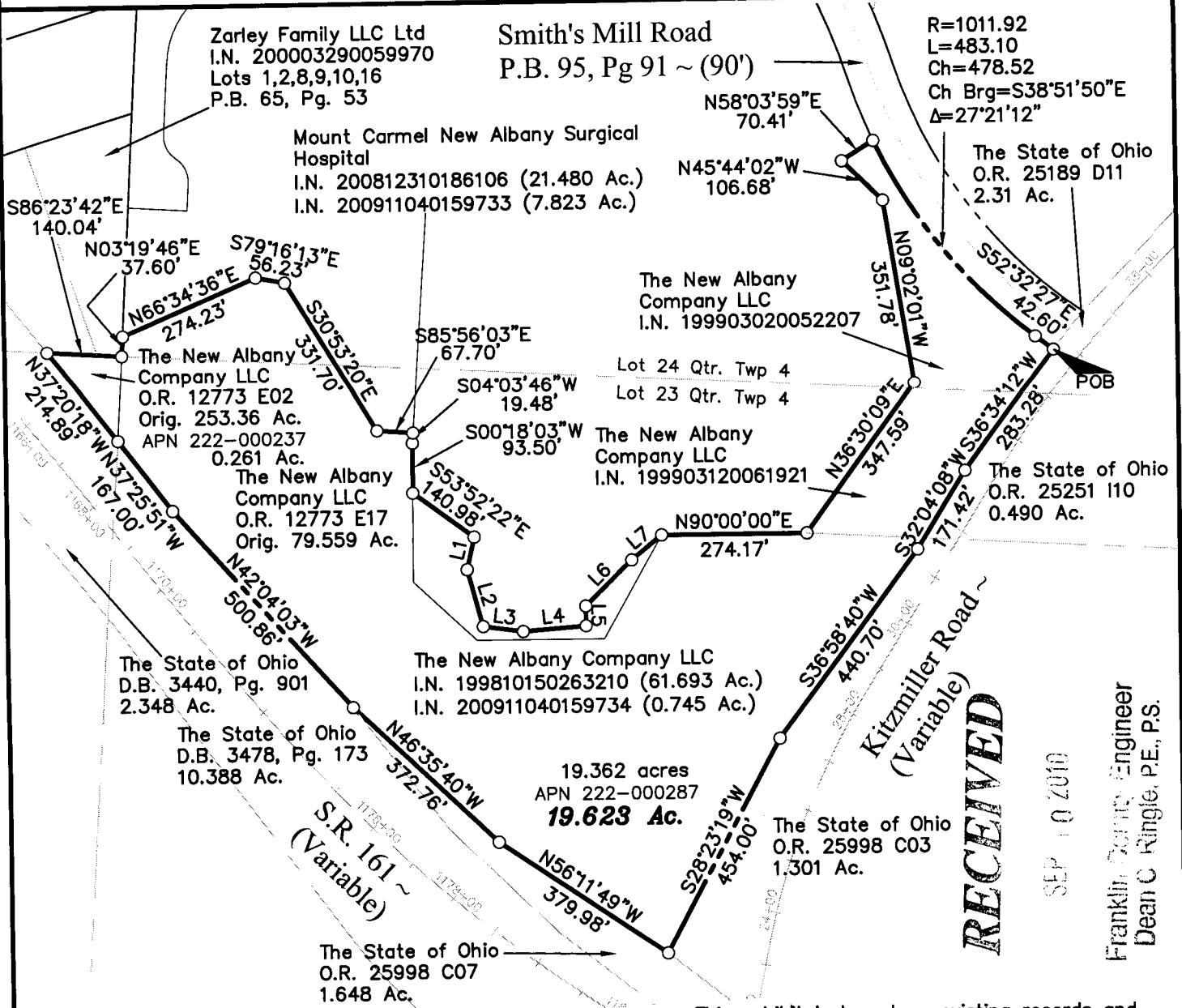

LINE TABLE		
LINE	LENGTH	BEARING
L1	62.37	S12°44'38"W
L2	110.45	S15°04'24"E
L3	75.80	S82°16'01"E
L4	118.85	N85°29'40"E
L5	37.03	N00°19'14"W
L6	122.05	N45°52'03"E
L7	73.21	N51°06'32"E

This exhibit is based on existing records and an actual field survey performed in September 2010.

Bearings are based on the same meridian as the bearings shown on the plat entitled 'Smith's Mill Dedication and Easements', of record in Plat Book 95, Pages 91-94, Recorder's Office, Franklin County, Ohio. On said plat of record a portion of the centerline of Smith's Mill Road has a bearing of South 86° 23' 10" East.

Iron pins set are 3/4" diameter iron pipe, 30" long with plastic cap inscribed "Advanced 7661".

- Iron Pipe Found ○ Iron Pin Set
- Iron Rod Found ✕ Mag Nail Set
- ✕ Mag Nail Found △ RR Spike Set
- ▲ RR Spike Found ⬡ Monument
- ⬡ Monument Box

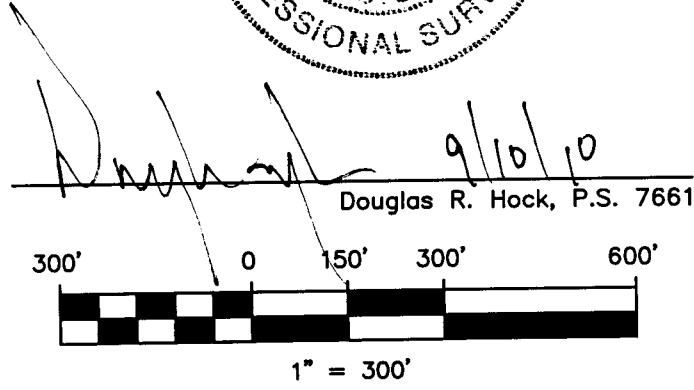

DRAWN BY: <i>JDW</i>	Survey Reference: #463
DATE: <i>09/07/2010</i>	JOB NO.: <i>10-0001-402</i>
	CHECKED BY: <i>DRH</i>

ADVANCED
CIVIL DESIGN
ENGINEERS SURVEYORS

422 Beecher Road
 Gahanna, Ohio 43230
 ph 614.428.7750
 fax 614.428.7755